

Rittal – The System.

Faster – better – everywhere.

► Technical aspects of enclosures



Rittal – The System.

Faster – better – everywhere.

► Technical aspects of enclosures



FRIEDHELM LOH GROUP



Dipl.-Ing. (Univ.) Hartmut Lohrey has worked in the Marketing department at Rittal in Herborn since 1988. In 1995 and 1996 he was Head of Key Account Sales for IT Enclosures, and was subsequently employed as a specialist in enclosure technology in the Marketing department. Since 2001, Mr Lohrey has been Head of the Marketing Training/Support department at Rittal, where he is responsible for technical product training and giving technical advice to customers.

Mr Lohrey is a member of various national and international standardisation committees, and represents Rittal in the German Association for EMC Technology (DEMVT).

The Rittal technology library, volume 3

Published by Rittal GmbH & Co. KG
Herborn, November 2013

All rights reserved.
No duplication or distribution without our express consent.

The publisher and authors have taken the utmost care in the preparation of all text and visual content. However, we cannot be held liable for the correctness, completeness and up-to-dateness of the content. Under no circumstances will the publisher and authors accept any liability whatsoever for any direct or indirect damages resulting from the application of this information.

Copyright: © 2014 Rittal GmbH & Co. KG
Printed in Germany

Produced by:
Rittal GmbH & Co. KG
Martin Kandziora, Stephan Schwab
Printed by: Wilhelm Becker
Grafischer Betrieb e. K., Haiger



ENCLOSURES

POWER DISTRIBUTION

CLIMATE CONTROL

Preface

How was it again with ...

... electrical output, the labelling of cables, or the selection of a climate control solution for the enclosure? These are common recurring questions in the day-to-day planning and assembly of electrical systems. Our compact, trusted collection of data and facts covering all aspects of enclosures is designed to help you find the right answers, fast. Of course you have Wikipedia and apps, but you don't always have access to a PC, and mobile reception is not always perfect. In such cases, it is easier to go to the drawer or bookshelf, leaf through this guide, and find all the technical background information you need. Appropriate products for your application can be found in the latest edition of the Rittal Catalogue, and will be delivered to you in next to no time, thanks to our modern logistics. Our experts at Rittal are also on hand to answer any technical queries you may have.

Wishing you every success.

Hartmut Lohrey

Rittal – The System.

Faster – better – everywhere.



ENCLOSURES

POWER DISTRIBUTION

CLIMATE CONTROL

The whole is more than the sum of its parts

The same is true of “Rittal – The System.” With this in mind, we have bundled our innovative enclosure, power distribution, climate control and IT infrastructure products together into a single system platform. Complemented by our extensive range of software tools and global service, we create unique added value for all industrial applications: Production plant, test equipment, facility management and data centres. In accordance with our simple principle, “Faster – better – everywhere”, we are able to combine innovative products and efficient service to optimum effect.

Faster – with our “Rittal – The System.” range of modular solutions, which guarantees fast planning, assembly, conversion and commissioning thanks to system compatibility.

Better – by being quick to translate market trends into products. In this way, our innovative strength helps you to secure competitive advantages.

Everywhere – thanks to global networking across 150 locations. Rittal has over 60 subsidiaries, more than 150 service partners with over 1,000 service engineers worldwide. For more than 50 years, we have been on hand to offer advice, assistance and product solutions.

IT INFRASTRUCTURE

SOFTWARE & SERVICES



Rittal – The System.

Faster – better – everywhere.

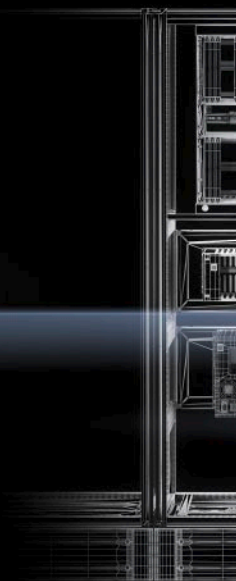

ENCLOSURES

POWER DISTRIBUTION

CLIMATE CONTROL

» nextlevel

Step one in the value chain

Eplan are leading global providers of high-tech, software-based engineering solutions. Use Eplan to optimise your engineering and accelerate your product generation process.



EPLAN – efficient engineering.

- EPLAN Engineering Center
- EPLAN Electric P8
- EPLAN Data Portal
- EPLAN PPE
- EPLAN Pro Panel
- EPLAN Fluid
- EPLAN Harness proD

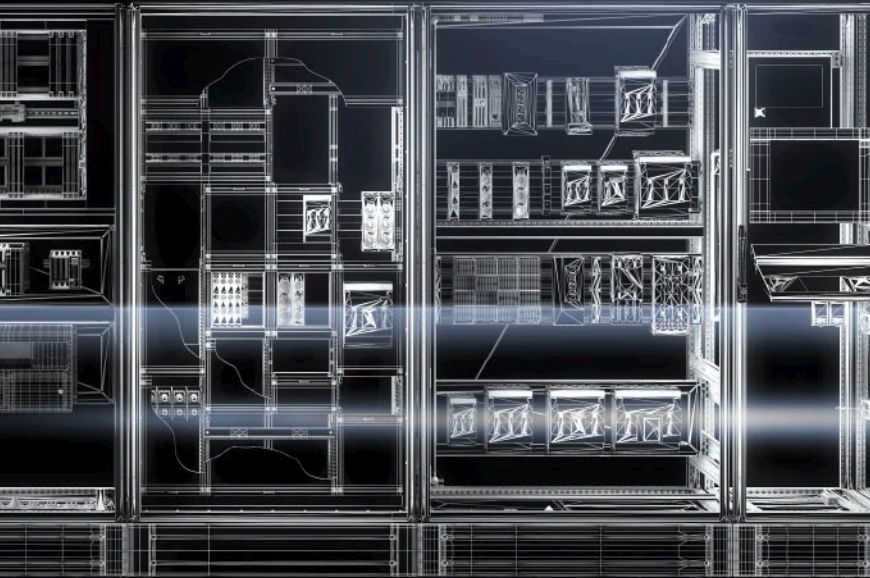

IT INFRASTRUCTURE

SOFTWARE & SERVICES



Rittal – The System.

Faster – better – everywhere.

The system.



ENCLOSURES

POWER DISTRIBUTION

CLIMATE CONTROL

» nextlevel

Step two in the value chain

With Eplan and Rittal, you benefit from integrated engineering solutions based on top-quality system components, component data, system know-how and design expertise throughout every aspect of “Rittal – The System.”



+



Rittal – The System.

- Enclosure systems
- Ri4Power power distribution
- TopTherm climate control, TÜV-tested
- RiMatrix S – The standardised data centre to IEC 61 439

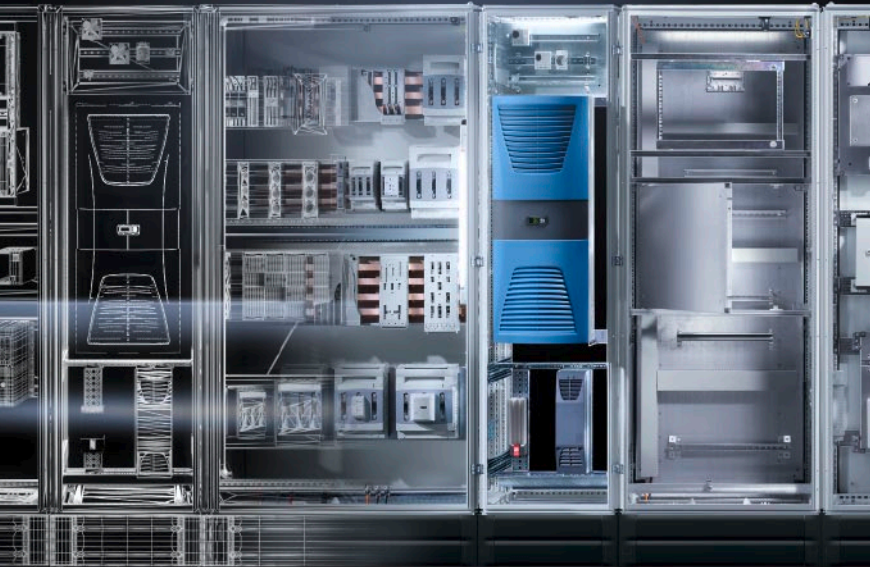

IT INFRASTRUCTURE

SOFTWARE & SERVICES



Rittal – The System.

Faster – better – everywhere.



ENCLOSURES

POWER DISTRIBUTION

CLIMATE CONTROL

» nextlevel

Step three in the value chain

Three powerful companies have joined forces to form an integrated trio of excellence, covering all aspects of enclosures. With Kiesling as international machine tool specialists, we can automate your success in equipping your enclosure.



- Kiesling Perforex – Machining of enclosure solutions
- Kiesling Secarex – Cable ducts and support rails cut to length without delay
- Kiesling Athex – Automated terminal block configuration
- Kiesling Averex – Mounting plate wiring



IT INFRASTRUCTURE

SOFTWARE & SERVICES



Ordering faster

Internet – www.rittal.com

Should you require further product information, simply visit our website, containing up-to-the minute facts and links to further information, downloads etc. Give it a try!

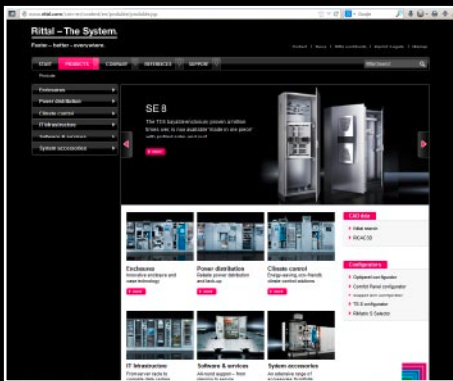

Detailed product information

- Current CAD data
- Global approvals
- Comprehensive texts for tender
- Complete assembly instructions
- Product-specific declarations of conformity



www.rittal.com/products



Therm software/ Therm app

- Improved user prompting via tabs and simple selection menus
- Configurator for recooling systems
- Heat loss calculator
- Fast determination of required climate control measures

IT INFRASTRUCTURE

SOFTWARE & SERVICES



Rittal – The System.

Faster – better – everywhere.

Technical system catalogue in PDF format

Looking for a simple solution for your task? If so, take a look at our technical system catalogue, available for downloading in pdf format from our website. In this way, you will soon recognise the infinite possibilities afforded by “Rittal – The System.”



- Clear elucidation of the benefits
- Unequivocal product advantages
- Intelligible explanation of principles
- Handy application tips

ENCLOSURES

POWER DISTRIBUTION

CLIMATE CONTROL

Familiarise yourself with the benefits

Internet – www.rittal.com

Sometimes, pictures can say more than words. With this in mind, we have prepared web pages or selectors/configurators for many of our products, outlining the benefits in a clear and transparent way, and making it easier for you to select the right product. Let us convince you!

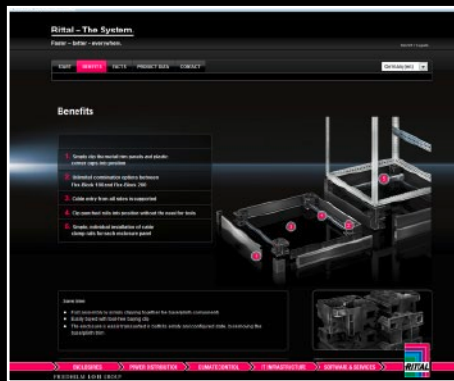

Web pages

- Clear visualisation of the benefits
- Elucidation of arguments
- Special background information
- Handy tips



Selectors/ configurators

- Simple configuration
- Test out various solution options
- Simply ask for a binding quote



[www.rittal.com/
products](http://www.rittal.com/products)

IT INFRASTRUCTURE

SOFTWARE & SERVICES



Rittal – The System.

Faster – better – everywhere.

Technical Details – Technology Library

Do you need detailed technical information on your desk, in the workshop, at the construction site? If so, please request a copy of our comprehensive compendium, “Technical Details”.

Looking for tips on the project planning and operation of enclosure systems? Look it up in the Rittal “Technology Library”. This is a high-quality series of technical literature in compact form, for industry and IT users.

Current publications:

- Standard-compliant switchgear and controlgear production
- Enclosure and process cooling
- Enclosure expertise

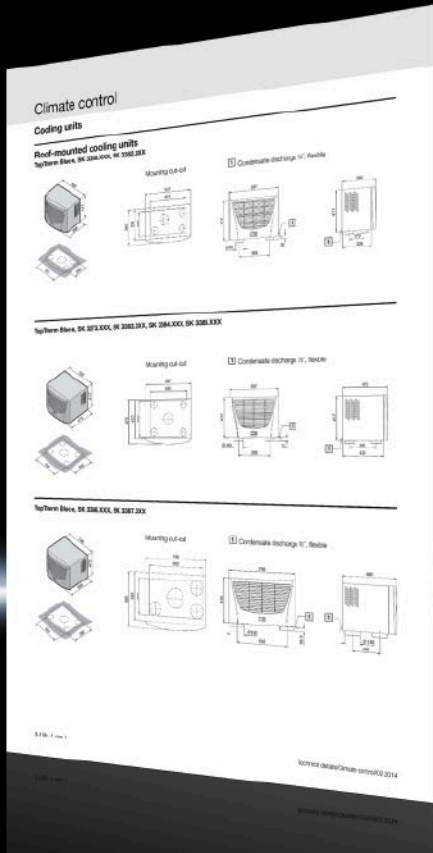

ENCLOSURES

POWER DISTRIBUTION

CLIMATE CONTROL

Find precise data everywhere

Internet – www.rittal.com

All key data and information can be found quickly and easily, directly with the product: from detailed 3D CAD models, through to current approvals and assembly instructions.

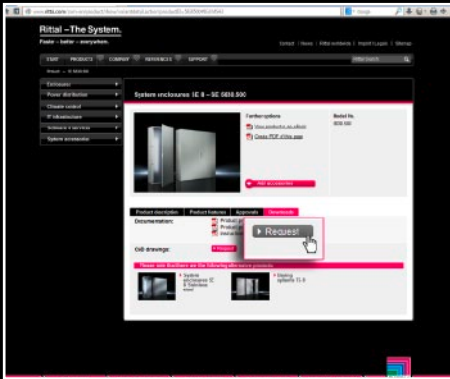

Cadenas component library

- 3D CAD models in all standard formats used by current CAD systems
- Freely selectable level of detail
- Immediate availability

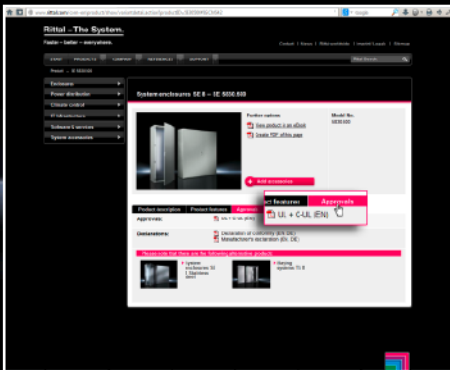

Approvals, data sheets

- Current approvals and certificates
- Detailed data sheets
- Complete assembly instructions

IT INFRASTRUCTURE

SOFTWARE & SERVICES



Rittal – The System.

Faster – better – everywhere.



ENCLOSURES

POWER DISTRIBUTION

CLIMATE CONTROL

Contents

Sizes, units, formulae, standards

Sizes	Page 22
Formulae	Page 26
Standards	Page 34

Selection of operating equipment

Installation materials	Page 42
Cables	Page 45
Bars	Page 54
Fuses	Page 61
Motors	Page 67
Basic principles	Page 68
Transport	Page 81

Application areas

Machin	Page 86
Switchgear	Page 92
Special topics	Page 98
Worldwide	Page 109

Labelling

Labelling of components	Page 116
Labelling in plans	Page 120
Labelling for test purposes	Page 135

Modular enclosure systems

Page 137

Indexes

Index	Page 160
Bibliography	Page 162

Note:

Previously published in the Rittal technology library Page 164

Rittal – The System.

Faster – better – everywhere.

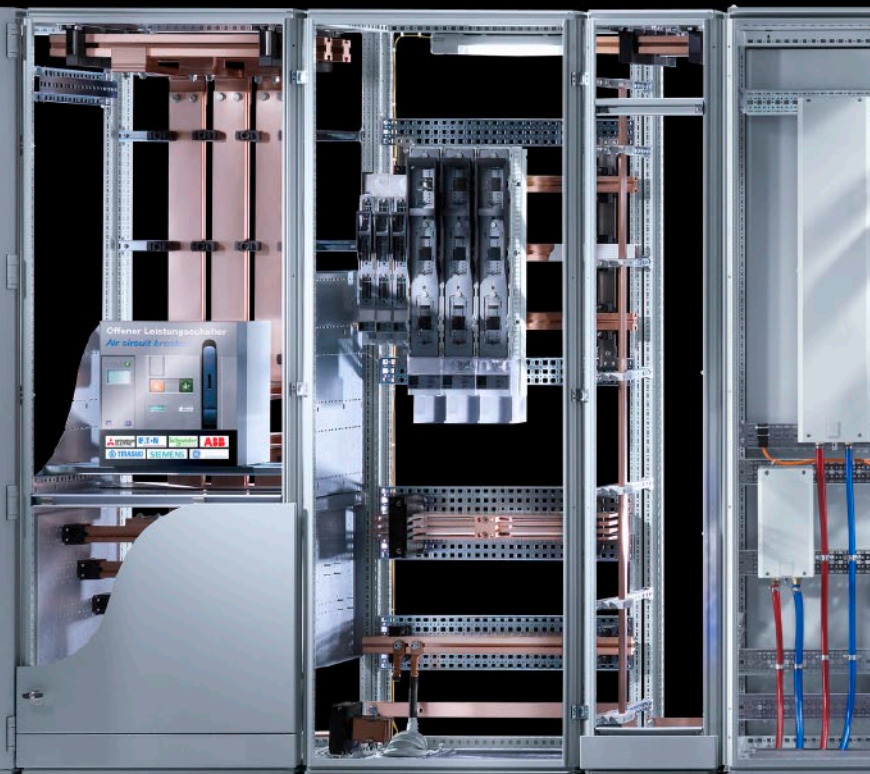

ENCLOSURES

POWER DISTRIBUTION

CLIMATE CONTROL

Sizes, units, formulae, standards

Sizes

Sizes and units	22
General technical factors	24

Formulae

Selection of electrical engineering formulae.....	26
---	----

Standards

Important regulations and standards for enclosures	34
Important standards for data communications and telecommunications.....	35
Overview of standards 482.6 mm (19")/metric	36

■ Sizes

Sizes and units

Length	Metres m
Area	Square metres m ² , 1 a = 100 m ² , 1 ha = 100 a, 1 km ² = 100 ha
Volume	Cubic metres m ³ , litres l
Mass, weight	Kilograms kg; grams g; tonnes t
Force, force due to weight	Newtons N, 1 N = 1 kgm/s ²
Pressure	Bar bar, Pascal Pa, 1 bar = 10 ⁵ Pa, 1 Pa = 1 N/m ²
Time	Seconds s, minutes min, hours h, days d, years a
Frequency	Hertz Hz, 1 Hz = 1/s
Speed	Metres per second m/s
Acceleration	Metres per second squared m/s ²
Work, energy	Joules J, watt seconds Ws, kilowatt hours kWh
Quantity of heat	1 J = 1 Ws = 1 Nm
Power	Watts W (active power), 1 W = 1 Nm/s = 1 J/s Volt amperes VA (apparent power) Var var (reactive power)
Temperature	Kelvin K, degrees Celsius °C, 0°C = 273.15 K
Temperature difference	1 K = 1°C
Luminous intensity	Candela cd
Luminance	Candela per square metre cd/m ²
Luminous flux	Lumen lm
Illuminance	Lux lx
Current	Amperes A
Voltage	Volts V
Resistance	Ohm Ω, 1 Ω = 1 V/A
Conductivity	Siemens S, 1 S = 1 $\frac{1}{\Omega}$
Quantity of electricity	Coulombs C, ampere seconds As, ampere hours Ah, 1 C = 1 As
Capacity	Farads F, 1 F = 1 As/V
Electrical field strength	Volts per metre V/m
Electrical flux density	Coulombs per square metre C/m ²
Current density	Amperes pro mm ² A/mm ²
Magnetic field strength	Amperes per metre A/m
Magnetic flux	Weber Wb, volt-seconds Vs, 1 Wb = 1 Vs
Magnetic flux density	Tesla T, 1 T = 1 Vs/m ²
Induction, inductance	Henry H, 1 H = 1 Vs/A

Basic units

According to the international system of units, the basic units are the metre m, the kilogram kg, the second s, the ampere A, the Kelvin K, the candela cd and the mole mol. All other units are derived from these.

1 kilogramm (1 kg) is the mass of the international prototype of the kilogram which is kept at the Bureau International des Poids et Mesures in Sèvres near Paris.

1 metre (1 m) is the length of the path travelled by light in a vacuum during a time interval of $1/299,792,458$ of a second.

1 second (1 s) is $9,162,631,770$ times the period of the radiation corresponding to the transition between the two hyperfine structure levels of the fundamental state of atoms of the nuclide ^{133}Cs .

1 kelvin (1 K) is the $1/273.15$ th part of the thermodynamic temperature of the triple point of water.

1 candela (1 cd) is the luminous intensity in a given direction of a source that emits monochromatic radiation of frequency 540×10^{12} hertz and has a radiant intensity in that same direction of $1/683$ watt per steradian (unit solid angle).

1 ampere (1 A) is the intensity of an electric current, non-varying with time, whereupon when flowing through two conductors of negligibly small circular cross section arranged parallel to one another at a distance of 1 m in a vacuum, an electrodynamic force of 2×10^{-7} N per m of conductor length is exerted between these.

1 mole (1 mol) is the amount of substance in a system that contains as many elementary entities as there are atoms in $12/1000$ kilogram of carbon 12.

Derived units

1 volt (1 V) is equal to the electrical current between two points in a thread-like, homogeneous conductor of even temperature carrying a current of 1 A when the power dissipated between the points is one watt. The resistance of this conductor is 1Ω .

1 joule (1 J) is equivalent to the work done when a force of one newton moves its point of application one metre in the direction of the force.

1 Watt (1 W) is equal to one joule (1 J) of work performed per second.

Decimal parts and multiples of units

Exponent	Prefix	Symbol
10^{-18}	atto	a
10^{-15}	femto	f
10^{-12}	pico	p
10^{-9}	nano	n
10^{-6}	micro	μ
10^{-3}	milli	m
10^{-2}	centi	c
10^{-1}	deci	d

Exponent	Prefix	Symbol
10	deca	da
10^2	hecto	h
10^3	kilo	k
10^6	mega	M
10^9	giga	G
10^{12}	tera	T
10^{15}	peta	P
10^{18}	exa	E

General technical factors

International system of units (SI)

Basic factors Physical factor	Symbol	Basic SI unit	Other SI units
Length	l	m (metres)	km, dm, cm, mm, μ m, nm, pm
Mass	m	kg (kilograms)	Mg, g, mg, μ g
Time	t	s (seconds)	ks, ms, μ s, ns
Electrical current intensity	l	A (amperes)	kA, mA, μ A, nA, pA
Thermodynamic temperature	T	K (kelvins)	–
Amount of substance	n	mole (mol)	Gmol, Mmol, Kmol, mmol, μ mol
Luminous intensity	l_v	cd (candela)	Mcd, kcd, mcd

Conversion factors for old units to SI units

Size	Old unit	Precise SI unit	SI unit ~
Force	1 kp	9.80665 N	10 N
	1 dyn	$1 \cdot 10^{-5}$ N	$1 \cdot 10^{-5}$ N
Moment of force	1 mkp	9.80665 Nm	10 Nm
Pressure	1 at	0.980665 bar	1 bar
	1 Atm = 760 Torr	1.01325 bar	1.01 bar
	1 Torr	1.3332 mbar	1.33 mbar
	1 mWS	0.0980665 bar	0.1 bar
	1 mmWS	0.0980665 mbar	0.1 mbar
	1 mmWS	9.80665 Pa	10 Pa
Strength, voltage	$1 \frac{\text{kp}}{\text{mm}^2}$	$9.80665 \frac{\text{N}}{\text{mm}^2}$	$10 \frac{\text{N}}{\text{mm}^2}$
Energy	1 mkp	9.80665 J	10 J
	1 kcal	4.1868 kJ	4.2 kJ
	1 erg	$1 \cdot 10^{-7}$ J	$1 \cdot 10^{-7}$ J
Power	$1 \frac{\text{kcal}}{\text{h}}$	$4.1868 \frac{\text{kJ}}{\text{h}}$	$4.2 \frac{\text{kJ}}{\text{h}}$
	$1 \frac{\text{kcal}}{\text{h}}$	1.163 W	1.16 W
	1 PS	0.735499 kW	0.74 kW
Heat transfer coefficient	$1 \frac{\text{kcal}}{\text{m}^2/\text{h}}$	$4.1868 \frac{\text{kJ}}{\text{m}^2 \text{ h K}}$	$4.2 \frac{\text{kJ}}{\text{m}^2 \text{ h K}}$
	$1 \frac{\text{kcal}}{\text{m}^2/\text{h}}$	$1.163 \frac{\text{W}}{\text{m}^2 \text{ K}}$	$1.16 \frac{\text{W}}{\text{m}^2 \text{ K}}$

■ Formulae

Selection of electrical engineering formulae

Ohm's law

$$V = R \cdot I$$

$$I = \frac{V}{R}$$

$$R = \frac{V}{I}$$

Line resistance

$$R = \frac{L}{\gamma \cdot A}$$

$$R = \frac{\rho \cdot L}{A}$$

Copper $\gamma = 56 \text{ m}/\Omega \text{ mm}^2$

$$\frac{1}{\gamma} = \rho = 0.0178 \Omega \text{ mm}^2/\text{m}$$

Aluminium $\gamma = 36 \text{ m}/\Omega \text{ mm}^2$

$$\frac{1}{\gamma} = \rho = 0.0278 \Omega \text{ mm}^2/\text{m}$$

L = length of conductor (m)

ρ = spec. resistance ($\Omega \text{ mm}^2/\text{m}$)

γ = conductivity ($\text{m}/\Omega \text{ mm}^2$)

A = cross-section of conductor (mm^2)

Series connection

$$R_g = R_1 + R_2 + \dots + R_n$$

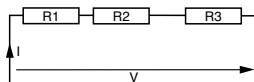

Parallel connection

For two resistors, the following applies:

$$R = \frac{R_1 \cdot R_2}{R_1 + R_2}$$

$$\frac{I_1}{I_2} = \frac{R_2}{R_1}$$

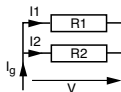

For three or more resistors, the following applies:

$$\frac{1}{R} = \frac{1}{R_1} + \frac{1}{R_2} + \frac{1}{R_3} + \dots + \frac{1}{R_n}$$

$$G = G_1 + G_2 + G_3 + \dots$$

$$G = \frac{1}{R} \quad \begin{matrix} I_g = \Sigma I \\ I_g = V \cdot G \end{matrix}$$

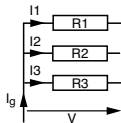

Voltage drop

DC current

$$V_D = \frac{2 \cdot L \cdot P}{\gamma \cdot A \cdot V}$$

$$V_D = \frac{2 \cdot L \cdot I}{\gamma \cdot A}$$

AC current

$$V_D = \frac{2 \cdot L \cdot P}{\gamma \cdot A \cdot V}$$

$$V_D = \frac{2 \cdot L \cdot I \cdot \cos \varphi}{\gamma \cdot A}$$

Rotary current motor

$$V_D = \frac{L \cdot P}{\gamma \cdot A \cdot V}$$

V_D = voltage drop

V = mains voltage

A = cross-section

I = total current

P = total power

L = length of conductor

γ = conductivity

Example:

$L = 100 \text{ m}$

$A = 2.5 \text{ mm}^2$

$\gamma = 56 \text{ m}/\Omega \text{ mm}^2$

$I = 10 \text{ A}$

$$V_D = \frac{2 \cdot L \cdot I}{\gamma \cdot A}$$

$$V_D = \frac{2 \cdot 100 \cdot 10}{56 \cdot 2.5}$$

$$V_D = 14.3 \text{ V}$$

Resistance in an AC circuit

Inductive resistance

$$X_L = \omega \cdot L$$

$$\omega = 2 \cdot \pi \cdot f$$

$$I = \frac{V}{X_L}$$

$$I = \frac{V}{\omega \cdot L}$$

X_L = inductive resistance (Ω)

L = inductance (H), coil

I = current (A)

ω, f = angular frequency, frequency (1/s)

Capacitive resistance

$$X_C = \frac{1}{\omega \cdot C}$$

$$\omega = 2 \cdot \pi \cdot f$$

$$I = \frac{V}{X_C}$$

X_C = capacitive resistance (Ω)

C = capacity (F), condenser

I = current (A)

ω, f = angular frequency, frequency (1/s)

Various values of sinusoidal quantities

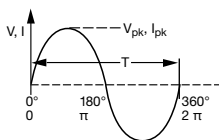

Voltage characteristic

$$i = I_{pk} \cdot \sin \omega t$$

$$v = V_{pk} \cdot \sin \omega t$$

$$\omega = 2 \cdot \pi \cdot f$$

$$V_{rms} = \frac{V_{pk}}{\sqrt{2}}$$

$$f = \frac{1}{T}$$

$$I_{rms} = \frac{I_{pk}}{\sqrt{2}}$$

$$T = \frac{1}{f}$$

$$V_{am} = 0.637 \cdot V_{pk}$$

$$I_{am} = 0.637 \cdot I_{pk}$$

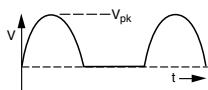

Half-wave rectification

$$V_{am} = 0.318 \cdot V_{pk}$$

$$V_{rms} = 0.5 \cdot V_{pk}$$

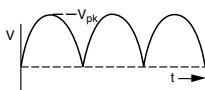

Full-wave rectification

$$V_{am} = 0.637 \cdot V_{pk}$$

$$V_{rms} = 0.707 \cdot V_{pk}$$

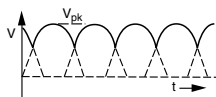

3-phase rectification

$$V_{am} = 0.827 \cdot V_{pk}$$

$$V_{am} = 0.841 \cdot V_{pk}$$

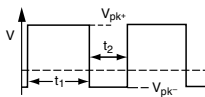

Square-wave voltage characteristic

$$V_{am} = \frac{V_{pk+} \cdot t_1 + V_{pk-} \cdot t_2}{t_1 + t_2}$$

$$V_{am} = \sqrt{\frac{V_{pk+}^2 \cdot t_1 + V_{pk-}^2 \cdot t_2}{t_1 + t_2}}$$

i, v = current values (A, V)

I_{pk}, V_{pk} = peak values (A, V)

I_{rms}, V_{rms} = root-mean-square values (A, V)

I_{am}, V_{am} = arithmetic mean values (A, V)

f = frequency (1/s)

ω = angular frequency (1/s)

T = duration of a period (s)

On/off operations

With inductivities

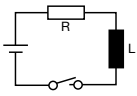

$$\tau = \frac{L}{R}$$

$$i = I \cdot \left(1 - e^{-\frac{t}{\tau}}\right)$$

Current after switching on

$$i = I \cdot e^{-\frac{t}{\tau}}$$

Current after switching off

With capacities

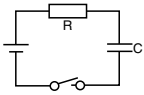

$$\tau = R \cdot C$$

$$i = I \cdot e^{-\frac{t}{\tau}}$$

Charging current

$$v = V \cdot \left(1 - e^{-\frac{t}{\tau}}\right)$$

Charging voltage

$$v = V \cdot e^{-\frac{t}{\tau}}$$

Discharge voltage

τ = time constant (s)

t = time (s)

e = basis of natural logarithms

v, i = instantaneous values of current and voltage (V, A)

V, I = initial and final values of current and voltage (V, A)

Electrical power of motors

Power supplied

Current consumption

DC current

$$P_1 = V \cdot I \cdot \eta$$

$$I = \frac{P_1}{V \cdot \eta}$$

AC current

$$P_1 = V \cdot I \cdot \eta \cdot \cos \varphi$$

$$I = \frac{P_1}{V \cdot \eta \cdot \cos \varphi}$$

P_1 = mechanical power supplied at the motor shaft as per rating plate

P_2 = electrical power input

$$\text{Efficiency } \eta = \frac{P_1}{P_2} \cdot (100\%)$$

$$P_2 = \frac{P_1}{\eta}$$

Resonance in an AC circuit

Series resonant circuit

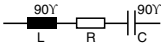

$$f_{\text{res}} = \frac{1}{2 \cdot \pi \sqrt{L \cdot C}}$$

$$Q = \frac{1}{R} \sqrt{\frac{L}{C}}$$

$$b = \frac{f_{\text{res}}}{Q}; b = \frac{R}{X_{\text{res}}} f_{\text{res}}$$

$$Z = \sqrt{R^2 + \left(\omega L - \frac{1}{\omega C}\right)^2}$$

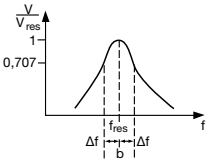

f_{res} = resonance frequency (1/s)

Q = circuit quality

$G = \frac{1}{R}$ = conductance

Electrical power

DC current

$$P = V \cdot I$$

Parallel resonant circuit

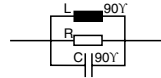

$$f_{\text{res}} = \frac{1}{2 \cdot \pi \sqrt{L \cdot C}}$$

$$Q = R \sqrt{\frac{C}{L}}$$

$$b = \frac{f_{\text{res}}}{Q}; b = \frac{G}{B_{\text{res}}} f_{\text{res}}$$

$$Z = \frac{1}{\sqrt{G^2 + \left(\frac{1}{\omega L} - \omega C\right)^2}}$$

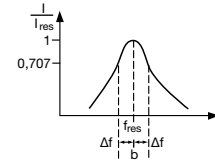

b = bandwidth

Z = impedance (Ω)

B = susceptance

AC current

$$P = V \cdot I \cdot \cos \varphi$$

Calculation of power in an AC circuit

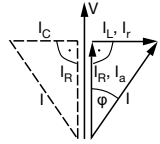
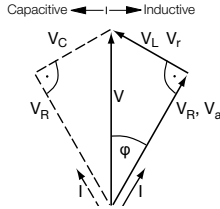
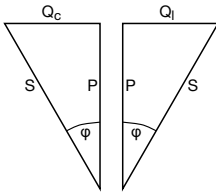

$$P = S \cdot \cos \varphi$$

$$Q = S \cdot \sin \varphi$$

$$S = \sqrt{P^2 + Q^2}$$

$$S = V \cdot I$$

$$\cos \varphi = \frac{R}{Z}$$

$$\sin \varphi = \frac{X}{Z}$$

$$Z = \sqrt{R^2 + X^2}$$

$$V_a = V \cdot \cos \varphi$$

$$V_r = V \cdot \sin \varphi$$

$$V = \sqrt{V_a^2 + V_r^2}$$

$$I_a = I \cdot \cos \varphi$$

$$I_r = I \cdot \sin \varphi$$

$$I = \sqrt{I_a^2 + I_r^2}$$

S = apparent power (VA)

P = active power (W)

Q = reactive power (VA)

Z = impedance (Ω)

R = active resistance (Ω)

X = reactance (Ω)

V_a, V_r = active, reactive voltage (V)

I_a, I_r = active, reactive current (A)

$\sin \varphi, \cos \varphi$ = power factors

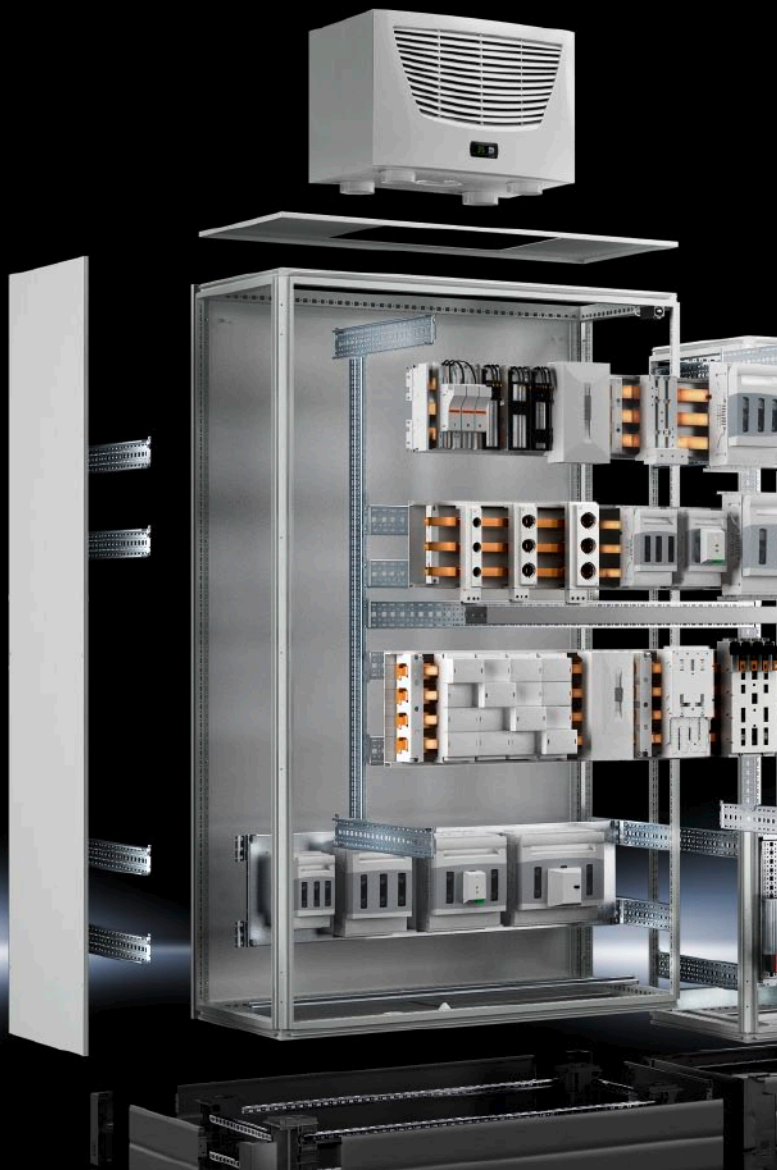

ENCLOSURES

POWER DISTRIBUTION

CLIMATE CONTROL

Your benefits

As a system provider, Rittal is the world's leading supplier of innovative enclosure technology. Rittal meets very high standards of security, ergonomics, energy and cost efficiency.

Faster – Software tools for efficient engineering and a huge range of products available for immediate delivery

Better – A comprehensive range of system accessories for individual installation and fast assembly

Everywhere – A contiguous global delivery and service network



IT INFRASTRUCTURE

SOFTWARE & SERVICES



■ Standards

Important regulations and standards for enclosures

Rittal created a market breakthrough with the idea of standardising enclosures.

By using models with set dimensions, produced extremely cost-effectively in large batches, Rittal offers astounding price benefits and exemplary delivery capabilities, with over 100 well-stocked depots worldwide.

Today, Rittal enclosure systems, with their modern, user-friendly design, enjoy a reputation as pace-setters within the industry. Reliable quality and technical dependability are top of the list in Rittal's spectrum of services.

Rittal enclosures meet all relevant standards, regulations and guidelines, such as:

Standards	Topic
DIN EN 62 208	Empty enclosures for low-voltage switchgear assemblies
IEC 60 297-2	Panel widths for enclosures
DIN 41 488, Part 2	Low-voltage switchgear
DIN 43 668	Keys for cells or enclosure doors of electrical switchgear (double-bit) Size 3: Low-voltage installations Size 5: High and low-voltage installations
DIN 7417	Piped keys with square sockets, size 7 for shipbuilding
DIN 43 656	Colours for indoor electrical switchgear

The German Energy Management Act states that: **“Electrical power installations and power-consuming equipment shall be set up and maintained properly, i.e. in accordance with the recognised technical rules, such as the provisions of the Association of German Electrical Engineers (VDE).”** As systems below 1000 V are so widespread and diverse, special significance is attached to VDE 0100 “Provisions for the construction of heavy current installations with rated voltages of less than 1000 V”. Other regulations which must be observed in the case of heavy

current installations are the Technical Connection Conditions of the electricity supply companies, and in the case of telecommunications and aerial installations, VDE 0800 Regulations for Telecommunications Installations and VDE 0855 Provisions for Aerial Installations.

New installations should have provision for extension and should be economical. Important notes in this respect can be found in the **DIN standards** published by the German Standards Committee (**DNA**).



Important standards for data communications and telecommunications

List of standards, general	
DIN EN 61 000-6-3 (VDE 0839, Part 6-3)	Electromagnetic compatibility (EMC) basic specification, interference emissions, residential areas etc.
DIN EN 61 000-6-1 (VDE 0839, Part 6-1)	Electromagnetic compatibility (EMC) basic specification, immunity to interference, residential areas etc.
DIN EN 50 288-2 (VDE 0819, Part 5)	Framework specifications for shielded cables up to 100 MHz
DIN EN 55 022 (VDE 0878, Part 22)	Limits and methods of measurement of radio disturbance characteristics of information technology equipment
DIN EN 60 825-2 (VDE 0837, Part 2)	Safety of laser equipment – Part 2: Safety of fibre-optic communications systems
Installation of terminal equipment	
VDE 0845-6-1	Influence Of High Voltage Systems On Telecommunication Systems
DIN EN 50 310 (VDE 0800, Part 2-310)	Use of potential equalisation and earthing measures in buildings containing information technology installations
Types and use of communications cables	
VDE 0815	Installation cables for telecommunications equipment in residential properties
VDE 0891-1	Use of cables and insulated leads for telecommunications and information processing installations
DIN EN 60 794 (VDE 0888-100-1)	Fibre-optic cables
DIN EN 50 174-2 (VDE 0800, Part 174-2)	Information technology – Installation of communications cabling, Installation planning and practices in buildings

Overview of standards 482.6 mm (19")/metric

ETS 300 119-3

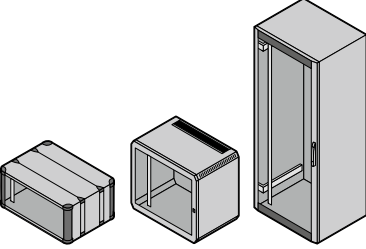
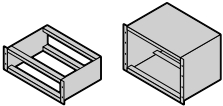
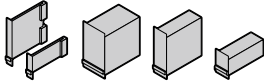
Below, we outline the basic system for the mechanical configuration of electronic devices and their installation in data and telecommunications enclosures and cases. There are two international standards series available.

482.6 mm (19") installation system	Metric system	
to IEC 60 297 (482.6 mm system)	to IEC 60 917 (25 mm system)	
IEC 60 297-1/2 DIN 41 494	IEC 60 917-2-1 Enclosures Housings	
IEC 60 297-3 DIN 41 494	IEC 60 917-2-2 Subracks System enclosures	
IEC 60 297-3 DIN 41 494	IEC 60 917-2-2 Board type plug-in units Box type plug-in units	
IEC 60 297 IEC 60 603-2 DIN 41 494, Part 8 IEC 6 297-3	IEC 60 297 IEC 61 076-4-100 Cards Connectors Front units IEC 60 917-2-2 Backplanes	

Pitch pattern of holes

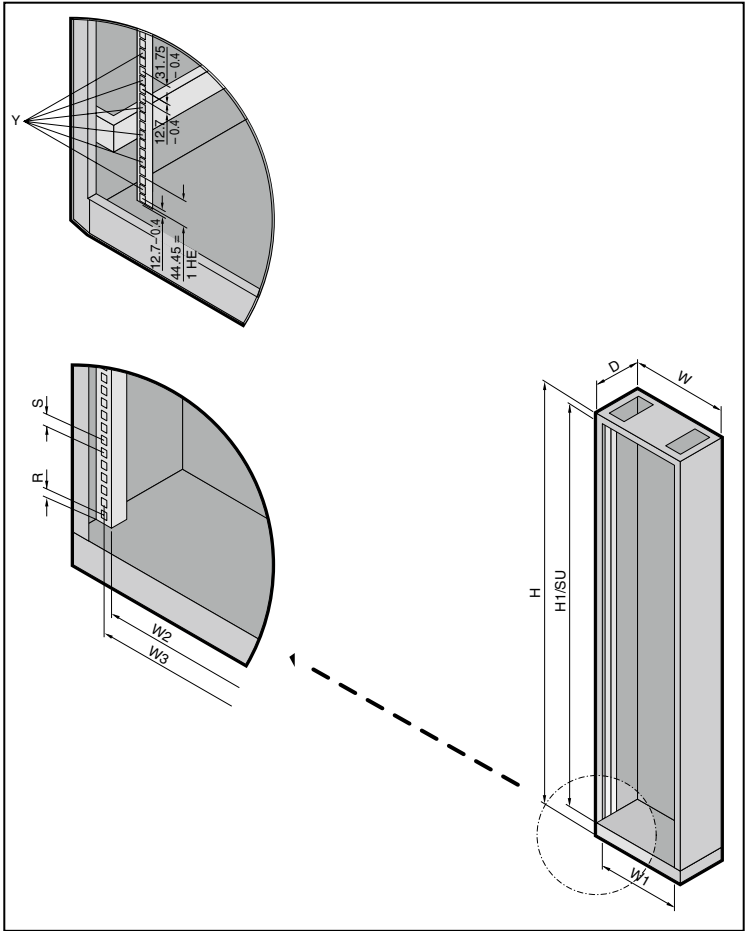

Y = Pitch pattern of holes to DIN 41 494, Part 1 and IEC 60 297-1 additionally with universal punchings to EIA-RS-310-D

Section showing standard dimensions

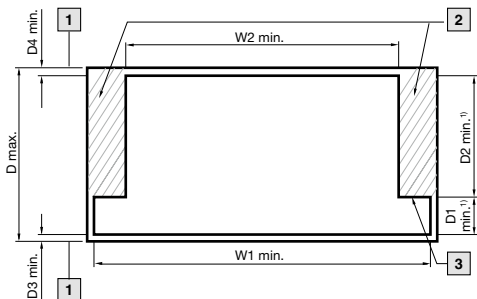

- 1** Space for door or trim panel
 - 2** Space for external cable entry
 - 3** Rail level
- ¹⁾ Space for possible accessories

Dimensions for universal racks			
H	Height	1800/2000/2200	1800/2000/2200
W	Width	600	600
D	Depth	300	600
H1	Mounting height of the assembly	1600/1800/2000	1600/1800/2000
SU		66/74/82	66/74/82
W1	Installation width for the assembly	535	535
W2	Distance between mounting angles	500	500
W3	Hole-centre distance	515	515
D1	Mounting depth for the assembly (front)	40	75
D2	Mounting depth for the assembly (rear)	240	470
R	Mounting position	12.5	12.5
S	Hole distance (centered)	25	25
D3	Mounting depth for the door or trim panel (front)	10	25
D4	Mounting depth for the door or trim panel (rear)	5	25

EIA-310-D (Cabinets, Racks, Panels, and Associated Equipment)

The EIA-310-D standard sets out general design requirements for cabinets, panels, racks and subracks. Essentially, these are the inner and outer dimensions in order to ensure exchangeability of the accommodation systems.

For enclosures and open frames, the standard describes three types:

All Rittal IT enclosures meet the EIA-310-D standard as Type A enclosures.

■ Type A

Without restrictions to the external dimensions width, height, depth, with 25 mm pitch patterns, the internal widths and heights should conform to IEC.

■ Type B

Restriction of the external and internal dimensions, all accessories (walls + mounting parts, roof + feet/castors, doors + locks) must remain within the specified dimensions.

■ Type C

Restriction only in relation to the width dimensions; deviations in the height and depth for the accessories are admissible.

Rittal – The System.

Faster – better – everywhere.

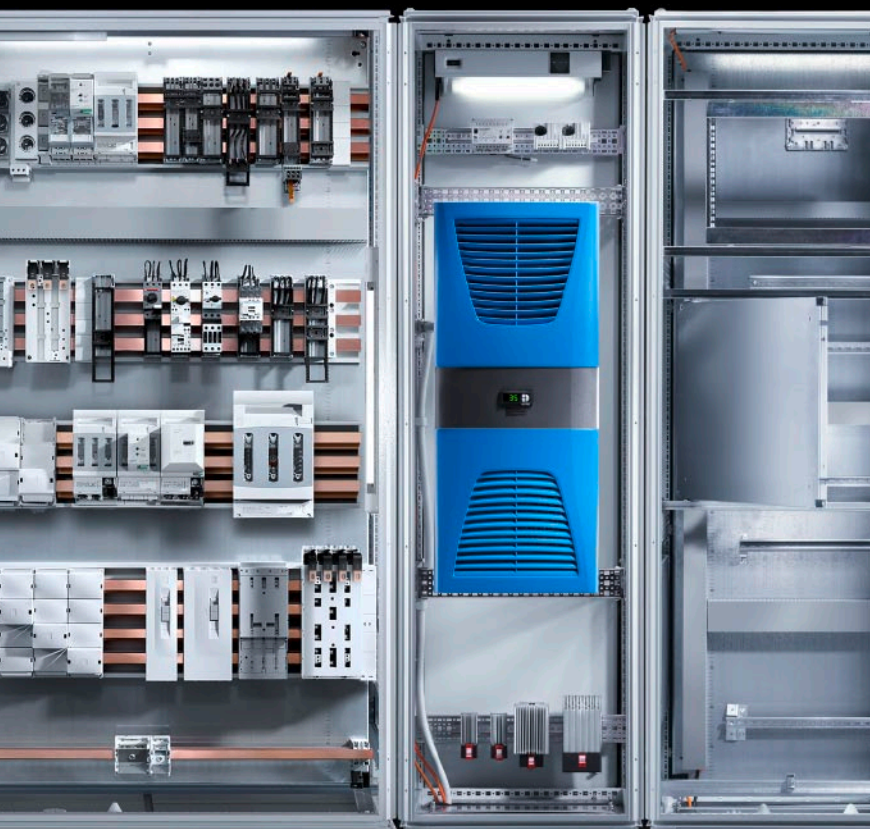

ENCLOSURES

POWER DISTRIBUTION

CLIMATE CONTROL

Selection of operating equipment

Installation materials

Cable glands to EN 50 262	42
Internal and external diameters of conduits	43
Electrical wiring system: Cables in cable trunking	44

Cables

Insulated heavy current cables	45
Flammability test for plastics to UL 94	46
External diameters of lines and cables.....	50

Bars

Resistance of copper busbars	54
Continuous currents for busbars.....	55
Calculation of heat loss in busbars	56
Current correction for Cu busbar systems	57

Fuses

Overcurrent protection devices	61
Categories of low-voltage fuses.....	64
Heat loss	65

Motors

Rated motor currents of three-phase motors	67
--	----

Basic principles

Enclosure climate control.....	68
Temperature rise in enclosures	72
Calculation basis for enclosure climate control	73
Enclosure protection categories against contact, foreign bodies and water.....	76
Enclosure protection categories against external mechanical stresses	79
Short-circuit current terminology in three-phase systems	80

Transport

Examples of crane transportation for Rittal enclosures	81
--	----

■ Installation materials

Cable glands to EN 50 262

Safety standard, no requirements governing the shape of the cable gland

Metric thread	Hole diameter
	+ 0.2 - 0.4
M6	6.5
M8	8.5
M10	10.5
M12	12.5
M16	16.5
M20	20.5
M25	25.5
M32	32.5
M40	40.5
M50	50.5
M63	63.5
M75	75.5

Technical specifications for the installation of PG screwed cable glands

PG thread DIN 40 430	Nominal thread			
	Core diameter d_1	External diameter d_2	Pitch p	Hole diameter d_3
PG 7	11.28	12.50	1.27	13.0 ± 0.2
PG 9	13.35	15.20	1.41	15.7 ± 0.2
PG 11	17.26	18.60	1.41	19.0 ± 0.2
PG 13.5	19.06	20.40	1.41	21.0 ± 0.2
PG 16	21.16	22.50	1.41	23.0 ± 0.2
PG 21	26.78	28.30	1.588	28.8 ± 0.2
PG 29	35.48	37.00	1.588	37.5 ± 0.3
PG 36	45.48	47.00	1.588	47.5 ± 0.3
PG 42	52.48	54.00	1.588	54.5 ± 0.3
PG 48	57.73	59.30	1.588	59.8 ± 0.3

Internal and external diameters of conduits

Nominal conduit size (type)	Plastic insulated conduits							
	Rigid insulating conduits Mechanical stresses				Flexible insulated conduits, corrugated Mechanical stress			
	Light Diameter		Medium and heavy Diameter		Medium and light Diameter		Heavy Diameter	
mm	internal mm	external mm	internal mm	external mm	internal mm	external mm	internal mm	external mm
–	8.8	10.1	12.6	15.2	9.6	13	–	–
11.0	11.6	13	16	18.6	11.3	15.8	13.5	18.6
13.5	14.2	15.8	17.5	20.4	14.3	18.7	14.2	20.4
16	16.7	18.7	19.4	22.5	16.5	21.2	16	22.5
21	19.2	21.2	24.9	28.3	–	–	22	28.3
23	25.9	28.5	–	–	23.3	28.5	–	–
29	–	–	33.6	37	29	34.5	29.8	37
36	–	–	42.8	47	36.2	42.5	38.5	47
42	–	–	49.6	54	–	–	–	–
48	–	–	54.7	59.3	47.7	54.5	–	–

Nominal conduit size (type)	Armoured steel conduit and steel conduit				
	Armoured steel conduit			Flexible steel conduit	
	Thread	Diameter		Diameter	
mm	Code	internal mm	external mm	internal mm	external mm
–	PG 9	13.2	15.2	10.8	15.2
11.0	PG 11	16.4	18.6	14	18.6
13.5	PG 13.5	18	20.4	15.6	20.4
16	PG 16	19.9	22.5	17.4	22.5
21	PG 21	25.5	28.3	23.2	28.3
23	–	–	–	–	–
29	PG 29	34.2	37	31.4	37
36	PG 36	44	47	40.8	47
42	PG 42	51	54	46.7	54
48	PG 48	55.8	59.3	51.8	59.3

Electrical wiring system: Cables in cable trunking

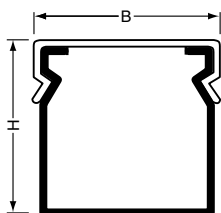

Dimensions Cable duct		Sufficient for n wires e.g. HO 7 V-U/R/k		
H mm	B (W) mm	1 mm ²	1.5 mm ²	2.5 mm ²
18	19	21	19	14
23	31	45	36	29
32	18	36	32	23
33	30	63	55	41
34	46	100	87	65
44	19	53	46	34
44	30	84	73	53
44	45	126	110	79
45	67	193	168	120
45	86	247	216	155
45	126	360	315	225
63	19	76	67	48
65	30	124	109	81
65	46	191	167	124
65	66	274	240	178
65	86	357	313	232
65	107	445	389	289
65	126	524	458	340
65	156	576	504	374
65	206	768	672	498
85	31	168	147	109
85	47	255	226	166
85	67	364	322	236
85	87	473	418	307
85	107	581	514	377
85	127	690	610	448

■ Cables

Insulated heavy current cables

For PVC and rubber-insulated heavy current cables, VDE regulations are harmonised with European standardisation.

The harmonised cable types receive harmonised type codes in accordance with VDE 0292. This also applies to additionally recognised national types representing an extension to the har-

monised type series. For the national types not covered by harmonisation, the previous type codes to VDE 0250 still apply.

Type codes of the harmonised power cables

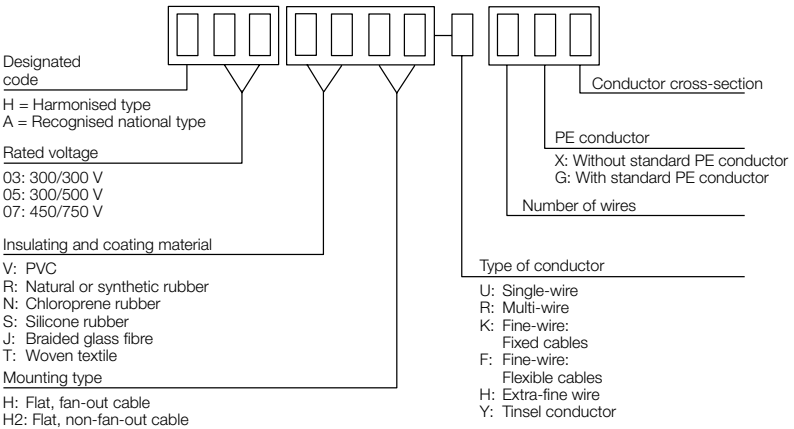

Flammability test for plastics to UL 94

Test:

The flame is directed at the test piece for 10 seconds then withdrawn, and a note is made of the time taken until all flames are extinguished. The flame is then directed at the test piece for a further 10 seconds. The experiment is performed on 5 test pieces. The average values of the 5 experiments are determined.

The materials are classified as follows:

94 V-0: The test piece is extinguished within 5 seconds on average. No test piece burns for longer than 10 seconds. Burning particles are not lost from any of the test pieces.

94 V-1: The test pieces are extinguished within 25 seconds. No test piece burns for longer than 60 seconds. Burning particles are not lost from any of the test pieces.

94 V-2: Like 94 V-1, but the test pieces lose burning particles during the experiment.

Plastic-insulated cables to DIN VDE 0298-4:2003-08

Designation to VDE 0281 or VDE 0282	Type codes	Rated voltage Vo/V	No. of wires	Nominal cross-section	Suitable for
Light twin cord	H03VH-Y	300/300	2	0.1	Dry rooms for connecting light hand-held appliances (not hot appliances); max. 1 A and maximum 2 m cable length
Twin cords	H03VH-H	300/300	2	0.5 and 0.75	Dry rooms with very low mechanical stresses (not hot appliances)
Light PVC sheathed cable (round)	H03VV-F	300/300	2 and 3	0.5 and 0.75	Dry rooms with very low mechanical stresses (light hand-held appliances)
Medium PVC sheathed cable	H05VV-F	300/500	2 ... 5	1 ... 2.5	Dry rooms with medium mechanical stresses, for domestic appliances also in damp rooms

Designation to VDE 0281 or VDE 0282	Type codes	Rated voltage Vo/V	No. of wires	Nominal cross-section	Suitable for
PVC non-sheathed cable with single-wire conductor	H05V-U	300/500	1	0.5 ... 1	Wiring in switchgear, distributors and lighting
PVC non-sheathed cable with fine-wire conductor	H05V-K	300/500	1	0.5 ... 1	Wiring in switchgear, distributors and lighting
PVC single-core non-sheathed cable with single-wire conductor	H07V-U	450/750	1	1.5 ... 16	Wiring in switchgear and distributors
PVC single-core non-sheathed cable with multi-wire conductor	H07V-R	450/750	1	6 ... 500	Wiring in switchgear and distributors
PVC single-core non-sheathed cable with fine-wire conductor	H07V-K	450/750	1	1.5 ... 240	Wiring in switchgear and distributors

Rubber-insulated cables

Designation to VDE 0281 or VDE 0282	Type codes	Rated voltage Vo/V	No. of wires	Nominal cross-section	Suitable for
Heat-resistant silicone rubber-insulated cable	H05SJ-K	300/500	1	0.5 ... 16	Lighting and operating equipment, and in switchgear and distributors
Braided flexible cords	H03RT-F	300/300	2+	0.75 ... 1.5	Dry rooms with low mechanical stresses
Light rubber-sheathed cable	H05RR-F	300/500	2 ... 5	0.75 ... 2.5	For domestic appliances with medium mechanical stresses
Heavy rubber-sheathed cable	H07RN-F	450/750	1 2 + 5 3 + 4	1.5 ... 400 1 ... 25 1 ... 95	Dry and damp rooms and outdoors for heavy appliances with high mechanical stresses and in industrial water

Colour coding of conductors

Green & yellow	Blue	Black	Brown
PE conductors (PE) and PEN conductors (with additional blue marking on the wire ends). Green and yellow must not be used for any other conductor.	Neutral conductor (AC), Middle conductor (DC)	Recommended for systems with single-wire cables.	Recommended for systems where one group of cables is to be distinguished from another.

Allocation to various conductor codes

Conductor designation		Letters, numbers	Symbol	Colours
AC current network	Phase conductor 1	L 1		–
	Phase conductor 2	L 2		–
	Phase conductor 3	L 3		–
	Neutral conductor	N		Blue
DC current network	Positive	L+	+	–
	Negative	L–	–	–
	Neutral conductor	M		Blue
PE conductor		PE		Green & yellow
PEN conductor		PEN		Green and yellow (with additional blue marking on the wire ends).
Earth		E		–
Mass		MM	^	–

Abbreviations for colours

Colour	Green & yellow	Blue	Black	Brown	Red	Grey	White
Abbreviation to IEC 60 757	GNYE	BU	BK	BN	RD	GY	WH
Old abbreviation to DIN 47 002	gngr	bl	sw	br	rt	gr	ws

External diameters of lines and cables

Cable	Cross-section	Mean external diameter	
	mm ²	Minimum mm	Maximum mm
H03VV-F32	2 x 0.5	4.8	6.0
	2 x 0.75	5.2	6.4
	3 x 0.5	5.0	6.2
	3 x 0.75	5.4	6.8
	4 x 0.5	5.6	6.8
	4 x 0.75	6.0	7.4
H05VV-F	2 x 4	10.0	12.0
	3 G 4	11.0	13.0
	3 x 4	11.0	13.0
	5 G 4	13.5	15.5
	5 x 4	13.5	15.5
H07RN-F	3 x 70	39.0	49.5
	3 x 95	44.0	54.0
	3 x 120	47.5	59.0
	3 x 150	52.5	66.5
	6 x 1.5	14.0	17.0
	6 x 2.5	16.0	19.5
	6 x 4	19.0	22.0
H05SJ-K	1 x 0.5	3.4	
	1 x 0.75	3.6	
	1 x 1.0	3.8	
	1 x 1.5	4.3	
	1 x 2.5	5.0	
	1 x 4.0	5.6	
	1 x 6.0	6.2	
	1 x 10.0	8.2	

Current carrying capacity of cables at an ambient temperature $\vartheta_U = 30^\circ\text{C}$
Load capacity of flexible cables with $V_n \leq 1000\text{ V}$

No. of current-carrying conductors Installation type	ϑ_B in $^\circ\text{C}$ Insulating material	Design code Examples	Load in A at a nominal cross-section in mm^2												
			0.75	1	1.5	2.5	4	6	10	16	25	35	50	70	95
1 V1	70 Polyvinyl chloride	H05V-U H07V-U H07V-K NFYW	15	19	24	32	42	54	73	98	129	158	198	245	292
2 or 3 V2, V3	Natural rubber, synthetic rubber	H05RND5-F H07RND5-F NMHVöu NSHCöu	12	15	18	26	34	44	61	82	108	135	168	207	250
2 or 3 V2, V3	70 Polyvinyl chloride	H05VVH6-F H07VVH6-F NYMHYV NYSLYö	12	15	18	26	34	44	61	82	108	-	-	-	-

Load capacity of flexible cables with $V_n > 0.6\text{ kV}/1\text{ kV}$

No. of loaded wires Rated voltage Installation type	ϑ_B in $^\circ\text{C}$ Insulating material	Design code Examples	Load in A at a nominal cross-section in mm^2												
			2.5	4	6	10	16	25	35	50	70	95	120	150	185
3 $\leq 6\text{ kV}/$ 10 kV V2	80 Ethylene propylene rubber	NSSHöu	30	41	53	74	99	131	162	202	250	301	352	404	461
3 $\geq 6\text{ kV}/$ 10 kV V2	80 Ethylene propylene rubber	NSSHöu	-	-	-	-	105	139	172	215	265	319	371	428	488

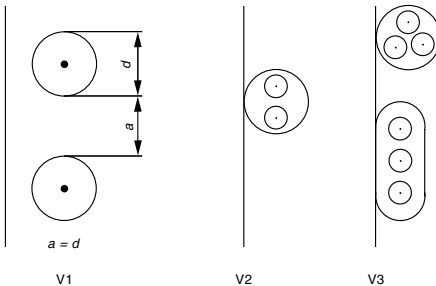

Conversion of conductor cross-sections and diameters into AWG (American Wire Gauge) numbers

British and US dimensions for cables and lines

Within the US sphere of influence, the dimensions of copper conductors for heavy current and telecommunications applications are generally given in AWG numbers.

These correspond as follows:

AWG No.	Diameter	Cross-section	Conductor resistance
	mm	mm ²	W/km
500	17.96	253	0.07
350	15.03	177	0.1
250	12.7	127	0.14
4/0	11.68	107.2	0.18
3/0	10.4	85	0.23
2/0	9.27	67.5	0.29
1/0	8.25	53.5	0.37
1	7.35	42.4	0.47
2	6.54	33.6	0.57
4	5.19	21.2	0.91
6	4.12	13.3	1.44
8	3.26	8.37	2.36
10	2.59	5.26	3.64
12	2.05	3.31	5.41
14	1.63	2.08	8.79
16	1.29	1.31	14.7
18	1.024	0.823	23

Rittal – The System.

Faster – better – everywhere.



IT INFRASTRUCTURE

SOFTWARE & SERVICES



■ Bars

Resistance of copper busbars in order to calculate their heat loss when used for DC current (r_{GS}) or AC current (r_{WS})

	Strand dimensions ²⁾	Resistance of busbar systems in mΩ/m ¹⁾							
		I 1 main conductor		III 3 main conductors		II II II 3 x 2 main conductors		III III III 3 x 3 main conductors	
		r_{GS}	r_{WS}	r_{GS}	r_{WS}	r_{GS}	r_{WS}	r_{GS}	r_{WS}
		1	2	3	4	5	6	7	8
1	12 x 2	0.871	0.871	2.613	2.613				
2	15 x 2	0.697	0.697	2.091	2.091				
3	15 x 3	0.464	0.464	1.392	1.392				
4	20 x 2	0.523	0.523	1.569	1.569				
5	20 x 3	0.348	0.348	1.044	1.044				
6	20 x 5	0.209	0.209	0.627	0.627				
7	20 x 10	0.105	0.106	0.315	0.318	0.158	0.160		
8	25 x 3	0.279	0.279	0.837	0.837	0.419	0.419		
9	25 x 5	0.167	0.167	0.501	0.501	0.251	0.254		
10	30 x 3	0.348	0.348	1.044	1.044	0.522	0.527		
11	30 x 5	0.139	0.140	0.417	0.421	0.209	0.211		
12	30 x 10	0.070	0.071	0.210	0.214	0.105	0.109		
13	40 x 3	0.174	0.174	0.522	0.522	0.261	0.266		
14	40 x 5	0.105	0.106	0.315	0.318	0.158	0.163		
15	40 x 10	0.052	0.054	0.156	0.162	0.078	0.084	0.052	0.061
16	50 x 5	0.084	0.086	0.252	0.257	0.126	0.132	0.084	0.092
18	60 x 5	0.070	0.071	0.210	0.214	0.105	0.112	0.070	0.079
19	60 x 10	0.035	0.037	0.105	0.112	0.053	0.062	0.035	0.047
20	80 x 5	0.052	0.054	0.156	0.162	0.078	0.087	0.052	0.062
21	80 x 10	0.026	0.029	0.078	0.087	0.039	0.049	0.026	0.039
22	100 x 5	0.042	0.045	0.126	0.134	0.063	0.072	0.042	0.053
23	100 x 10	0.021	0.024	0.063	0.072	0.032	0.042	0.021	0.033
24	120 x 10	0.017	0.020	0.051	0.060	0.026	0.036	0.017	0.028

Key to symbols:

r_{GS} = Total resistance of busbar system when used for DC current in mΩ/m

r_{WS} = Total resistance of busbar system when used for AC current in mΩ/m

Footnotes:

¹⁾ The resistance figures are based on an assumed average conductor temperature of 65°C (ambient temperature + self-heating) and a specific resistance of

$$\rho = 20.9 \left[\frac{\text{m}\Omega \cdot \text{mm}^2}{\text{m}} \right]$$

²⁾ Dimensions match those of standard DIN 43 671

Continuous currents for busbars

Made from copper to DIN 43 671:1975-12 with square cross-section in indoor locations at 35°C air temperature and 65°C bar temperature, vertical position or horizontal position of the bar width.

Width x thickness mm	Cross-section mm ²	Weight ¹⁾	Material ²⁾	Continuous current in A			
				AC current up to 60 Hz		DC current + AC current 16 2/3 Hz	
				Uncoated bar	Coated bar	Uncoated bar	Coated bar
12 x 2	23.5	0.209	E-Cu F 30	108	123	108	123
15 x 2	29.5	0.262		128	148	128	148
15 x 3	44.5	0.396		162	187	162	187
20 x 2	39.5	0.351		162	189	162	189
20 x 3	59.5	0.529		204	237	204	237
20 x 5	99.1	0.882		274	319	274	320
20 x 10	199	1.77		427	497	428	499
25 x 3	74.5	0.663		245	287	245	287
25 x 5	124	1.11		327	384	327	384
30 x 3	89.5	0.796		285	337	286	337
30 x 5	149	1.33		379	447	380	448
30 x 10	299	2.66		573	676	579	683
40 x 3	119	1.06		366	435	367	436
40 x 5	199	1.77		482	573	484	576
40 x 10	399	3.55		715	850	728	865
50 x 5	249	2.22		583	697	588	703
50 x 10	499	4.44		852	1020	875	1050
60 x 5	299	2.66		688	826	996	836
60 x 10	599	5.33		985	1180	1020	1230
80 x 5	399	3.55		885	1070	902	1090
80 x 10	799	7.11		1240	1500	1310	1590

¹⁾ Calculated with a density of 8.9 kg/dm³

²⁾ Reference basis for continuous current values (values taken from DIN 43 671)

Calculation of heat loss in busbars

The heat loss of busbars and individual circuits must be calculated by the system manufacturers themselves, using the following formula:

$$P_{NK} = \frac{I_{NK}^2 \cdot r \cdot l}{1000} \text{ [W]}$$

Where:

P_{NK} Heat loss in W

I_{NK} Rated current of affected circuit/ busbars in A

l Length of conductor through which I_{NK} flows in m

r Resistance of cable system or, in the case of busbars, resistance of busbar system in $m\Omega/m$

Note:

The rated current specified for a busbar arrangement is the maximum permissible current which this busbar is able to conduct on its entire length. Often, the heat loss calculated with this rated current does not represent a realistic value.

Depending on the spatial division of the power supply (or supplies) and outlets, busbars conduct graduated "operating currents". Therefore, it is expedient for heat loss to be calculated section by section directly with these actual currents.

In order to calculate heat loss according to the above formula, in individual cases, the following can be assumed to be known: The rated current of a circuit or the "operating currents" of the busbar sections, and the corresponding length of the conductor system in the installation or distributor.

By contrast, the resistance of conductor systems – particularly the AC current resistance of busbar arrangements – cannot simply be taken from a document or determined yourself. For this reason, and in order to obtain comparable results when determining heat losses, the table shows the resistance values in $m^{3/4}/m$ for the most common cross-sections of copper busbars.

Current correction for Cu busbar systems

In DIN 43 671 (measurement of continuous current for copper busbars), Table 1 shows continuous currents which generate a temperature of 65°C in E-Cu busbars with a square cross-section in internal installations at an air temperature of 35°C.

Higher bar temperatures are permissible and depend on the material having direct contact with the bars.

For other temperature conditions, Figure 2 of DIN 43 671 shows a correction factor which is multiplied by the original rated current to obtain the new permissible rated current.

Generally speaking, busbar systems are purpose-designed for use in enclosures. In addition, because an enclosure protection category of IP 54 or IP 55 is usually required, a more fa-

vourable emission level of copper bars than 0.4 can be assumed compared with the table figures in DIN 43 671 for bare Cu bars, and consequently, a higher rated current load of around 6 – 10% of the levels specified in the DIN table is possible.

On this basis, the following current correction may be implemented:

Example:

Bar cross-section
30 x 10 mm

Permissible bar temperature
85°C

Ambient temperature
35°C

Correction factor k_2 (see Fig.)
= 1.29

$$I_1 = I_N \cdot k_2 = 573 \text{ A} \cdot 1.29 \\ = 740 \text{ A}$$

To this end, 8% = 60 A is added to the (assumed) more favourable emission level of the bars, producing the new permissible rated current:

$$I_N = I_1 + I_1 \cdot 8/100 = \\ 740 \text{ A} + 60 \text{ A} = 800 \text{ A}$$

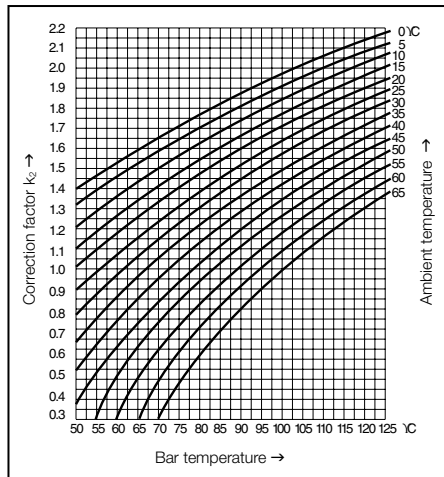

Hole patterns and holes to DIN 43 673

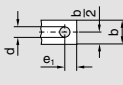
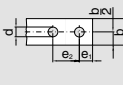
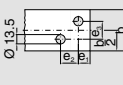
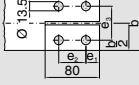
Bar widths		12 to 50		25 to 60			60			80 to 100		
Shape ¹⁾		1		2			3			4		
Drilled holes in the bar ends (drilling pattern)												
Hole size	Nominal width	d	e ₁	d	e ₁	e ₂	e ₁	e ₂	e ₃	e ₁	e ₂	e ₃
	12	5.5	6									
	15	6.6	7.5									
	20	9.0	10									
	25	11	12.5	11	12.5	30						
	30	11	15	11	15	30						
	40	13.5	20	13.5	20	40						
	50	13.5	25	13.5	20	40						
	60			13.5	20	40	17	26	26			
	80									20	40	40
100									20	40	50	

Permissible deviations for hole-centre distances ± 0.3 mm

¹⁾ Shape designations 1-4 match DIN 46 206, part 2 – Flat-type screw terminal

Examples of busbar screw connections

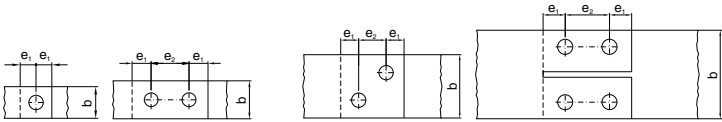

Angular connections

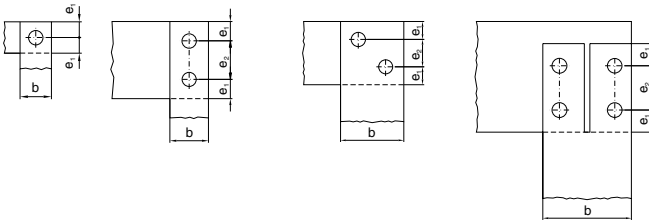

T-connections

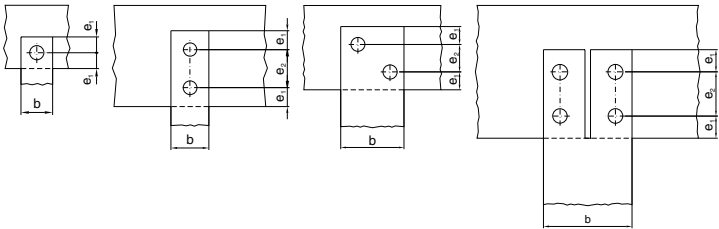

For figures and dimensions b , d , e_1 and e_2 refer to table on page 58.
Slots are permissible at one end of the bar or at the end of a bar stack.

Rittal – The System.

Faster – better – everywhere.

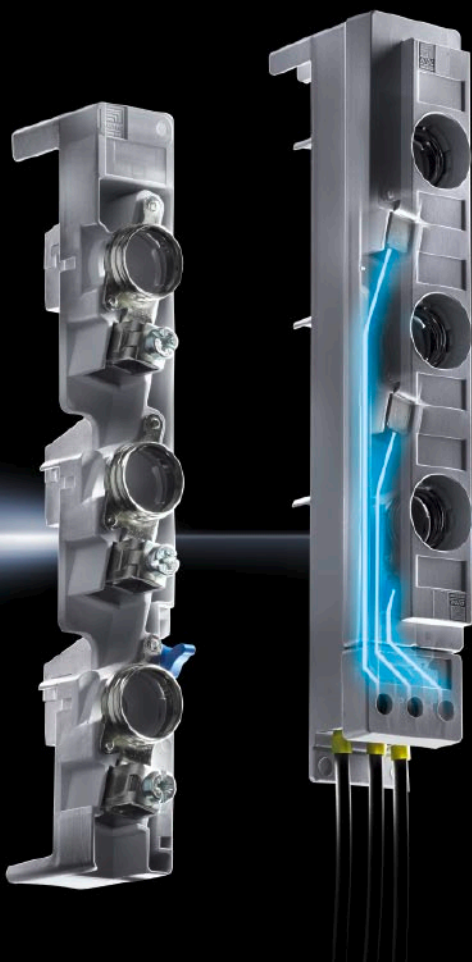

ENCLOSURES

POWER DISTRIBUTION

CLIMATE CONTROL

■ Fuses

Overcurrent protection devices (low-voltage fuses)

Rated current in A	Colour of indicator	Size of fuse insert System		Rated heat loss in W System		Screw cap		
		Diazed	Neozed	Diazed	Neozed	System	Thread	Gauge piece
		D	THU	D	THU			
2	Pink	ND and D II	DO1	3.3	2.5	ND	E 16	Gauge ring
4	Brown			2.3	1.8	D II	E 27	Adaptor screw
6	Green			2.3	1.8	D III	E 33	Adaptor screw
10	Red			2.6	2.0	DIV H	R1 $\frac{1}{4}$ " ²	Adaptor sleeve
16	Grey			2.8	2.2	DO1	E 14	
20	Blue	D II	D02	3.3	2.5	D02	E18	Socket fitting insert
25	Yellow			3.9	3.0	D03	M30 x 2	
35	Black	DIII		5.2	4.0	The dimensions of the fuse inserts depend on the rated current.		
50	White		6.5	5.0				
63	Copper		7.1	5.5				
80	Silver	D IV H	D03	8.5	6.5			
100	Red			9.1	7.0			

D-System (DIAZED)
500 V to 100 A, AC 660 V,
DC 600 V to 63 A

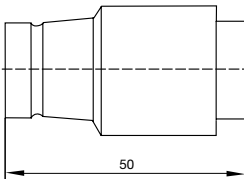

DO system (NEOZED)
AC 400 V,
DC 250 V to 100 A

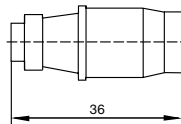

D system, DO system (D-type fuse-links)

The D system and the DO system are distinguished by the fact that the fuse insert is non-interchangeable in terms of its rated current and contact hazard protection. It is suitable for both industrial applications and domestic installations, and can be used by laypersons. D fuses consist of a fuse base, a fuse insert, a screw cap and a gauge piece.

The following points should be observed with the DO system: DO fuses consist of a fuse base, a fuse insert, a screw cap and a gauge piece. The DO system differs from the D system in that it has a different rated voltage and different dimensions.

- Approval: Still only approved in Germany, Austria, Denmark and Norway.
- Rated voltage: 400 V, compared with DII for 500 (660 V), DIII always for 660 V.

NH system

The NH system (low-voltage high-breaking-capacity fuse system) is a standardised fuse system consisting of a fuse base, the replaceable fuse insert and the control component for replacing the fuse insert. NH fuses may also have fuse monitors and tripping mechanisms.

It is not non-interchangeable with regard to the rated current and contact hazard protection; consequently, the NH system is not suitable for use by laypeople.



RiLine busbar systems 3-/4-pole

Maximum permissible total break time of short-circuit protection devices for copper conductors and rated currents of standardised fuses

Nominal cross-section of cable	Smallest short-circuit current I_m	Maximum permissible total break time t	Rated currents of fuses in accordance with IEC 60 269		
			gll	gl	aM
mm ²	A	s	A	A	A
0.196 ¹⁾	50	0.20	6	4	2
0.283 ²⁾	70	0.21	–	6	4
0.5	120	0.23	12	10	8
0.75	180	0.23	16	12	12
1	240	0.23	25	20	16
1.5	310	0.30	32	25	20
2.5	420	0.46	40	40	32
4	560	0.66	50	50	40
6	720	0.90	80	80	63
10	1000	1.3	100	100	100
16	1350	1.8	–	160	125
25	1800	2.5	–	200	200
33	2200	3.3	–	250	250
50 ³⁾	2700	4.5	–	315	315
70	3400	5	–	400	400
95	4100	5	–	500	400
120	4800	5	–	500	500
150	5500	5	–	630	630
285	6300	5	–	630	630
240	7400	5	–	800	800

¹⁾ Nominal diameter 0.5 mm

²⁾ Nominal diameter 0.6 mm

³⁾ Actual cross-section 47 mm²

Categories of low-voltage fuses

Functional categories

These specify the current range within which the fuse protection is able to disconnect.

Functional categories	
g	Full range breaking capacity fuse-links provide over-load protection and short-circuit protection. They are able to continuously conduct currents up to their rated current, and reliably disconnect currents from the smallest fusing current to the rated breaking current.
a	Partial range breaking capacity fuse-links only protect against short-circuits. They are able to continuously conduct currents up to their rated current, but can only disconnect currents above a multiple of their rated current up to the rated breaking current.

Specified protected objects

Types of protected objects	
L	Cable and line protection
R	Semi-conductor protection
M	Switchgear protection
B	Mining and plant protection
Tr	Transformer protection

The low-voltage fuses are indicated by two letters, e.g. gL.

Operating categories

This produces the following operating categories: Operating categories are indicated by two letters, the first showing the functional category, the second the object to be protected.

Operating categories	
gL	Full-range cable and line protection
gR	Full-range semi-conductor protection
gB	Full-range mining installation protection
gTr	Full-range transformer protection
aM	Partial-range switchgear protection
aR	Partial-range semi-conductor protection

Heat loss

NH and D system

Size	Heat loss			
	max. fuse insert gL at rated current		max. fuse insert aM at rated current	
	500 V	660 V	500 V	660 V
NH 00	7.5 W	10 W	7.5 W	9 W
NH 0	16 W	–	–	–
NH 1	23 W	23 W	23 W	28 W
NH 2	34 W	34 W	34 W	41 W
NH 3	48 W	48 W	48 W	58 W
NH 4a	110 W	70 W	110 W	110 W

Rated current of a fuse insert	Heat loss	
	500 V	660 V
2 A	3.3 W	3.6 W
4/6 A	2.3 W	2.6 W
10 A	2.6 W	2.8 W
16 A	2.8 W	3.1 W
20 A	3.3 W	3.6 W
25 A	3.9 W	4.3 W
35 A	5.2 W	5.7 W
50 A	6.5 W	7.2 W
63 A	7.1 W	7.8 W
80 A	8.5 W	–
100 A	9.1 W	–

Rated voltage/rated current

NH and D system

Size	Rated voltage \approx 440 V		
	~ 500 V		~ 660 V
NH 00, NH 00/000	6 A – 160 A		6 A – 100 A
NH 0 ¹⁾	6 A – 160 A		–
NH 1	80 A – 250 A		80 A – 250 A ²⁾
NH 2	125 A – 400 A		125 A – 315 A
NH 3	315 A – 630 A		315 A – 500 A
NH 4a	500 A – 1250 A		500 A – 800 A
D 01 (E 14)	max. 16 A	–	–
D 02 (E 18)	max. 63 A	–	– ³⁾
D II (E 27)	max. 25 A	max. 25 A	–
D III (E 33)	max. 63 A	max. 63 A	max. 63 A

1) NH...fuse insert

2) D...fuse insert

3) Only as a spare

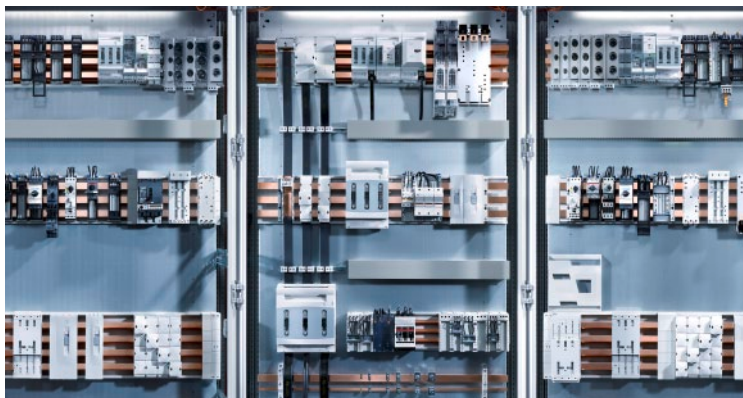

Power distribution with 3 main focal points:

- Busbar systems
- Ri4Power Form 1-4
- Ri4Power ISV distribution enclosures

■ Motors

Rated motor currents of three-phase motors

(Guideline values for squirrel-cage rotors)

The smallest possible short-circuit fuse for three-phase motors

The maximum value is based on the switchgear or motor protective relay. The rated motor currents apply to standard, internally and surface-cooled three-phase motors with 1500 rpm.

Direct start: Start-up current max. 6 x rated motor current; start-up time max. 5 s.

Y/Δ start: Start-up current max. 2 x rated motor current; start-up time 15 s.

Rated fuse currents with Y/Δ start also apply to three-phase motors with slip ring rotors. For a higher rated/start-up current and/or longer start-up time, a larger fuse should be used.

The table applies to "slow"/"gl" fuses (VDE 0636).

In the case of NH fuses with aM characteristics, a fuse is selected which matches the rated current.

Motor output		η	220 V/230 V				380 V/400 V				500 V				660 V/690 V			
			Rated motor current		Fuse		Rated motor current		Fuse		Rated motor current		Fuse		Rated motor current		Fuse	
					Direct start	Y/Δ			Direct start	Y/Δ			Direct start	Y/Δ			Direct start	Y/Δ
kW	cos φ	%	A	A	A	A	A	A	A	A	A	A	A	A	A	A	A	
0.25	0.7	62	1.4	4	2	0.8	2	2	0.6	2	-	0.5	2	-				
0.37	0.72	64	2.1	6	4	1.2	4	2	0.9	2	2	0.7	2	-				
0.55	0.75	69	2.7	10	4	1.6	4	2	1.2	4	2	0.9	4	2				
0.75	0.8	74	3.4	10	4	2	6	4	1.5	4	2	1.1	4	2				
1.1	0.83	77	4.5	10	6	2.6	6	4	2	6	4	1.5	4	2				
1.5	0.83	78	6	16	10	3.5	6	4	2.6	6	4	2	6	4				
2.2	0.83	81	8.7	20	10	5	10	6	3.7	10	4	2.9	10	4				
3	0.84	81	11.5	25	16	6.6	16	10	5	16	6	3.5	10	4				
4	0.84	82	15	32	16	8.5	20	10	6.4	16	10	4.9	16	6				
5.5	0.85	83	20	32	25	11.5	25	16	9	20	16	6.7	16	10				
7.5	0.86	85	27	50	32	15.5	32	16	11.5	25	16	9	20	10				
11	0.86	87	39	80	40	22.5	40	25	17	32	20	13	25	16				
15	0.86	87	52	100	63	30	63	32	22.5	50	25	17.5	32	20				
18.5	0.86	88	64	125	80	36	63	40	28	50	32	21	32	25				
22	0.87	89	75	125	80	43	80	50	32	63	32	25	50	25				
30	0.87	90	100	200	100	58	100	63	43	80	50	33	63	32				
37	0.87	90	124	200	125	72	125	80	54	100	63	42	80	50				
45	0.88	91	147	250	160	85	160	100	64	125	80	49	80	63				
55	0.88	91	180	250	200	104	200	125	78	160	80	60	100	63				
75	0.88	91	246	315	250	142	200	160	106	200	125	82	160	100				
90	0.88	92	292	400	315	169	250	200	127	200	160	98	160	100				
110	0.88	92	357	500	400	204	315	200	154	250	160	118	200	125				
132	0.88	92	423	630	500	243	400	250	182	250	200	140	250	160				
160	0.88	93	500	630	630	292	400	315	220	315	250	170	250	200				
200	0.88	93	620	800	630	368	500	400	283	400	315	214	315	250				
250	0.88	93	-	-	-	465	630	500	355	500	400	268	400	315				

■ Basic principles

Enclosure climate control

Device type	Application area
Enclosure heaters	To heat or stabilise the enclosure internal temperature compared with the ambient temperature in order to avoid condensation, or achieve minimum temperatures for switchgear and controlgear. For use as a frost monitor e.g. with pneumatic control devices.
Enclosure fan-and-filter unit	To dissipate heat from enclosures, and to distribute heat evenly. To avoid condensation. Used in situations where no aggressive media and no excessive incidence of dust is present in the ambient air.
Air/air heat exchanger	To dissipate heat from enclosures. Thanks to two separate air circuits, no ambient air is able to enter the enclosure. Consequently, it may be used in an environment contaminated with dust and aggressive media.
Air/water heat exchanger	To dissipate heat and to cool enclosures to below the ambient temperature. For use in extreme environments (temperature/dirt).
Enclosure cooling unit	To dissipate heat and to cool enclosures to below the ambient temperature. The ambient air is separated from the enclosure internal air.
Direct Cooling Package (DCP)	To effectively dissipate heat directly from the component. A water-cooled mounting plate dissipates the heat loss directly from the component, and is completely silent.
Recooling systems	To supply air/water heat exchangers, DCPs and machines/processes with cold water. These systems are distinguished by a high level of temperature precision and excellent performance.

Constant climates to IEC 60 068

Code	Temperature		Relative humidity %		Air pressure	Comment
	°C	Standard deviation	Rating	Standard deviation	mbar	
23/83	23	± 2°C	83	± 3	800 to 1060	damp
40/92	40	± 2°C	92	± 3		warm and humid
55/20	55	± 2°C	≤ 20	–		warm and dry

Damp alternating climate to IEC 60 068

Exposure to a damp alternating climate as defined in this standard consists of the alternating effects of climate 23/83 and climate 40/92 to IEC 60 068.

In the alternating climate chamber, changeovers are implemented as follows:

- after 14 hours 40/92 = warm and humid,
- switch to 10 hours 23/83 = damp
- on a 24-hour cycle.

Rittal TopTherm cooling units – Guaranteed output



All TopTherm cooling units in the output range from 300 to 4,000 W are tested to the latest EN 14511:2012-01 standard by the independent test institute TÜV NORD, and are authorised to carry the relevant test mark for the entire series.¹⁾

- Proven additional performance of up to 10%
- Increased EER (energy efficiency ratio)

¹⁾ Except cooling units with Atex authorisation for Zone 22 and NEMA 4X.

Rittal – The System.

Faster – better – everywhere.

Climate control from the smallest to the largest

- Cooling with ambient air
- Cooling units
- Cooling with water
- Heaters



ENCLOSURES

POWER DISTRIBUTION

CLIMATE CONTROL

- Output – TÜV-tested for TopTherm cooling units
- Eco-friendly – CFC-free refrigerants for over 20 years



IT INFRASTRUCTURE

SOFTWARE & SERVICES



Temperature rise in enclosures

Problems with temperature rise in the enclosure

- Incorrect dimensioning of switchgear and conductors
- Contact problems with live conductors
- Eddy currents

When operating a low-voltage switchgear assembly, short-circuit losses occur, leading to a temperature rise in the enclosure internal air and, connected with this, inferior heat dissipation via the surface of the installed components and assemblies, which can even lead to damage.

Overtemperatures occurring in isolated locations where there is no natural air movement to dissipate heat, known as hot spots, are particularly critical.

The cause of the overtemperature may lie in the fact that the operating equipment is too densely packed, the components and conductors are incorrectly dimensioned, or there is poor contact between individual live conductors.

Another potential cause, particularly in power distributors with high currents, may lie in the formation of eddy currents in the assembly components and metallic surfaces adjacent to the conductors:

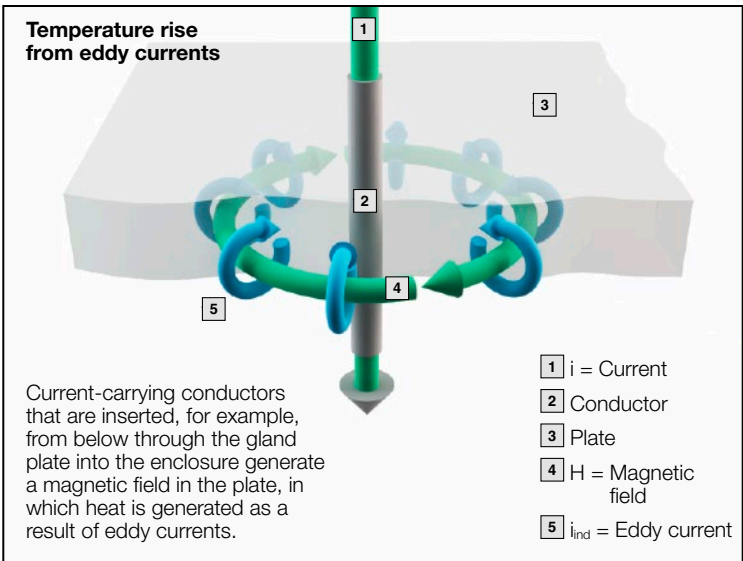

Calculation basis for enclosure climate control

\dot{Q}_v = Heat loss installed in the enclosure [W]

\dot{Q}_s = Heat loss dissipated via the enclosure surface [W]

$\dot{Q}_s > 0$: Radiation ($T_i > T_u$)

$\dot{Q}_s < 0$: Irradiation ($T_i < T_u$)

\dot{Q}_K = Required cooling output of an enclosure cooling unit [W]

\dot{Q}_H = Required thermal output of an enclosure heater [W]

q_w = Specific thermal output of a heat exchanger [W/K]

\dot{V} = Required volumetric air flow of a fan-and-filter unit to maintain the maximum permissible temperature difference between the extracted air and the emitted air [m^3/h]

T_i = Required interior temperature of enclosure [$^{\circ}\text{C}$]

T_u = Ambient temperature of enclosure [$^{\circ}\text{C}$]

$\Delta T = T_i - T_u$ = Max. admissible temperature difference [K]

A = Effective enclosure surface area which radiates heat in accordance with VDE 0660, Part 507 [m^2]

k = Heat transfer coefficient [$\text{W}/\text{m}^2 \text{K}$] with static air for sheet steel – $k = 5.5 \text{ W}/\text{m}^2 \text{K}$

Heat radiated by the enclosure surface

$\dot{Q}_s = k \cdot A \cdot (T_i - T_u)$

$\dot{Q}_s < 0$: Absorption ($T_i < T_u$)

$\dot{Q}_s > 0$: Dissipation ($T_i > T_u$)

In addition, the following applies:

$\dot{Q}_s = \dot{Q}_v - \dot{Q}_K$ and $\dot{Q}_s = \dot{Q}_v + \dot{Q}_H$

If $\dot{Q}_K = \dot{Q}_H = 0$ then:

$\dot{Q}_s = \dot{Q}_v = k \cdot A \cdot (T_i - T_u)$

Enclosure cooling unit

– Required cooling output:

$\dot{Q}_K = \dot{Q}_v - \dot{Q}_s$

$\dot{Q}_K = \dot{Q}_v - k \cdot A \cdot (T_i - T_u)$

Enclosure heater

– Required thermal output:

$\dot{Q}_H = -\dot{Q}_v + \dot{Q}_s$

$\dot{Q}_H = -\dot{Q}_v + k \cdot A \cdot (T_i - T_u)$

Air/air heat exchangers

– Required specific cooling output:

$q_w = \frac{\dot{Q}_v}{\Delta T} - k \cdot A$

$q_w = \frac{\dot{Q}_v}{(T_i - T_u)} - k \cdot A$

Fan-and-filter units

– Required air volume flow:

$\dot{V} = f(h) \cdot \frac{\dot{Q}_v - \dot{Q}_s}{\Delta T}$ [m^3/h]

where

h = Operating altitude above sea level ($h = 0$) [m]

$f(0 - 100) = 3.1 \text{ m}^3 \cdot \text{K}/\text{W} \cdot \text{h}$

$f(100 - 250) = 3.2 \text{ m}^3 \cdot \text{K}/\text{W} \cdot \text{h}$

$f(250 - 500) = 3.3 \text{ m}^3 \cdot \text{K}/\text{W} \cdot \text{h}$

$f(500 - 750) = 3.4 \text{ m}^3 \cdot \text{K}/\text{W} \cdot \text{h}$

$f(750 - 1000) = 3.5 \text{ m}^3 \cdot \text{K}/\text{W} \cdot \text{h}$

Example: Operating altitude = 300 m

$\dot{V} = 3.3 \cdot \frac{\dot{Q}_v - k \cdot A \cdot (T_i - T_u)}{T_i - T_u}$ [m^3/h]







Rough calculation

$\dot{V} = 3.1 \cdot \frac{\dot{Q}_v}{\Delta T}$ [m^3/h]



Calculation of effective enclosure surface area

A is calculated in accordance with VDE 0660, Part 507 with due regard for the type of installation.







Enclosure installation type and formula calculation according to IEC 60 890		
	Single enclosure, free-standing on all sides	$A = 1.8 \cdot H \cdot (W + D) + 1.4 \cdot W \cdot D$
	Single enclosure for wall mounting	$A = 1.4 \cdot W \cdot (H + D) + 1.8 \cdot D \cdot H$
	First or last enclosure in a suite, free-standing	$A = 1.4 \cdot D \cdot (H + W) + 1.8 \cdot W \cdot H$
	First or last enclosure in a suite for wall mounting	$A = 1.4 \cdot H \cdot (W + D) + 1.4 \cdot W \cdot D$
	Enclosure within a suite, free-standing	$A = 1.8 \cdot W \cdot H + 1.4 \cdot W \cdot D + D \cdot H$
	Enclosure within a suite, for wall mounting	$A = 1.4 \cdot W \cdot (H + D) + D \cdot H$
	Enclosure within a suite for wall mounting, with covered roof areas	$A = 1.4 \cdot W \cdot H + 0.7 \cdot W \cdot D + D \cdot H$

A = Area [m²]
 W = Enclosure width [m]
 H = Enclosure height [m]
 D = Enclosure depth [m]

Conversions:
 °C → °F: $T_F = T_C \cdot 1.8 + 32$
 °F → °C: $T_C = (T_F - 32) : 1.8$
 W → BTU: 1 BTU = 2,930 · 10⁻⁴ kWh
 (BTU = British Thermal Unit)

T_F = Temperature in Fahrenheit
 T_C = Temperature in Celsius

Examples:**Effective enclosure surface area for defined dimensions [m²]**

Width mm	Height mm	Depth mm							
300	400	210	0.46	0.41	0.42	0.29	0.39	0.34	0.30
380	600	210	0.75	0.66	0.70	0.50	0.65	0.56	0.50
500	500	210	0.79	0.69	0.74	0.50	0.70	0.60	0.53
500	700	250	1.12	0.98	1.05	0.74	0.98	0.84	0.75
600	380	350	0.94	0.85	0.89	0.51	0.84	0.75	0.60
600	600	350	1.32	1.18	1.24	0.80	1.15	1.01	0.86
600	760	210	1.28	1.10	1.22	0.86	1.16	0.97	0.89
600	760	350	1.59	1.41	1.49	1.01	1.38	1.20	1.05
760	760	300	1.77	1.54	1.68	1.13	1.59	1.36	1.20
1000	1000	300	2.76	2.36	2.64	1.82	2.52	2.12	1.91
600	1200	600	3.10	2.81	2.81	2.02	2.52	2.23	1.98
600	1400	600	3.53	3.19	3.19	2.35	2.86	2.52	2.27
600	1600	600	3.96	3.58	3.58	2.69	3.19	2.81	2.56
800	1600	600	4.70	4.19	4.32	3.14	3.94	3.42	3.09
600	1800	600	4.39	3.96	3.96	3.03	3.53	3.10	2.84
800	1800	600	5.21	4.63	4.78	3.53	4.34	3.77	3.43
800	1800	800	6.08	5.50	5.50	4.03	4.93	4.35	3.90
600	2000	600	4.82	4.34	4.34	3.36	3.86	3.38	3.13
800	2000	600	5.71	5.07	5.23	3.92	4.75	4.11	3.78
800	2000	800	6.66	6.02	6.02	4.48	5.38	4.74	4.29
600	2200	600	5.26	4.73	4.73	3.70	4.20	3.67	3.42
800	2200	800	7.23	6.53	6.53	4.93	5.82	5.12	4.67

Enclosure protection categories against contact, foreign bodies and water

(IP code) IEC 60 529

Standard IEC 60 529 covers the protection of electrical operating equipment via enclosures, covers and the like and includes the following:

1. Protection of persons against contact with live or moving parts within the enclosure, and protection of the operating equipment against the ingress of solid bodies (contact and foreign body protection).
2. Protection of operating equipment against the ingress of water (water protection).
3. Codes for internationally agreed protection categories and degrees of protection.

Protection categories are indicated by a code consisting of the two code letters IP, which always remain constant, and two characteristic numerals for the degree of protection.

Example of protection category:

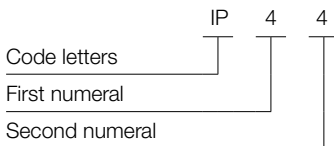

IP test in the Rittal test laboratory

Protection against contact and foreign bodies

First numeral	Degree of protection	
	Description	Explanation
0	Non-protected	–
1	Protected against solid foreign objects with a diameter of 50 mm and greater	The object probe, a sphere 50 mm in diameter, must not penetrate fully. ¹⁾ The articulated test finger may penetrate up to a length of 80 mm.
2	Protected against solid foreign objects with a diameter of 12.5 mm and greater	The object probe, a sphere 12.5 mm in diameter, must not penetrate fully. ¹⁾
3	Protected against solid foreign objects with a diameter of 2.5 mm and greater	The object probe, a sphere 2.5 mm in diameter, must not penetrate at all. ¹⁾
4	Protected against solid foreign objects with a diameter of 1.0 mm and greater	The object probe, a sphere 1.0 mm in diameter, must not penetrate at all. ¹⁾
5	Dust-protected	The ingress of dust is not fully prevented, but dust may not enter to such an extent as to impair satisfactory operation of the device or safety.
6	Dust-tight	No ingress of dust at a partial vacuum of 20 mbar inside the enclosure.

¹⁾ Note: The full diameter of the object probe shall not pass through an opening of the enclosure.

Water protection

Second numeral	Degree of protection	
	Description	Explanation
0	Non-protected	No particular protection
1	Protected against vertically falling water drops	Vertically falling drops shall have no harmful effects.
2	Protected against vertically falling water drops when the enclosure is tilted up to 15°	Vertically falling drops must not have any harmful effects when the enclosure is tilted up to 15° on either side of the vertical.
3	Protected against spraying water	Water sprayed at an angle of up to 60° on either side of the vertical shall have no harmful effects.
4	Protected against splashed water	Water splashed on the enclosure from any direction shall have no harmful effects.
5	Protected against water jets	Water directed at the enclosure from any direction in a jet shall have no harmful effects.
6	Protected against powerful water jets	Water directed at the enclosure from every direction in a powerful jet shall have no harmful effects.
7	Protected against the effects of temporary immersion in water	Ingress of water in quantities causing harmful effects shall not be possible when the enclosure is temporarily immersed in water under standardised conditions of pressure and time.
8	Protected against the effects of continuous immersion in water	Ingress of water in quantities causing harmful effects shall not be possible when the enclosure is continuously immersed in water under conditions to be agreed between the manufacturer and the user. However, the conditions must not be more severe than for numeral 7.
9	Protected against the ingress of water in case of high-pressure/steam-jet cleaning	Water directed at the enclosure from every direction at high pressure and high temperature must not have any adverse effects.

Enclosure protection categories against external mechanical stresses

(IK code) EN 50 102 / IEC 62262

1. This standard addresses

- The definitions for levels of protection from harmful impacts of mechanical loads within the enclosure on installed electrical components,
- Codes for the various levels of protection,
- The requirements for each code,
- The tests to be carried out.

2. 2. Structure of the IK code IK 08

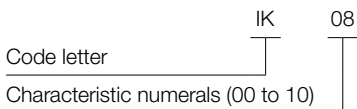

IK code	Stress energy (joules)	Height of fall (cm)	Test piece
01	0.15	–	Spring hammer
02	0.20	–	Spring hammer
03	0.35	–	Spring hammer
04	0.50	–	Spring hammer
05	0.70	–	Spring hammer
06	1.00	–	Spring hammer
07	2.00	40.0	Hammer, mass 0.5 kg
08	5.00	29.5	Hammer, mass 1.7 kg
09	10.00	20.0	Hammer, mass 5.0 kg
10	20.00	40.0	Hammer, mass 5.0 kg

3. Application

The specified value (level of protection) must apply to the entire enclosure. In the event of varying levels of protection on the enclosure, these must be labelled separately (e.g. AE enclosure with acrylic glazed door).

4. Assessment

After testing, the test piece must be fully functional. In particular, the protection category to IEC 60 529 must not be impaired (e.g. hinge bent, seal cut, gap in friction-locked connections or similar).

Safety and reliability must not be impaired.

Short-circuit current terminology in three-phase systems

in accordance with EN 60 909-0 VDE 0102/0103

Peak short-circuit current i_p

The maximum permissible instantaneous value of the anticipated short-circuit current.

Note: The size of the peak short-circuit current depends on the moment when the short-circuit occurs. Calculation of the peak short-circuit current i_p in a three-pole short-circuit refers to the conductor and the moment at which the maximum possible current occurs.

Sustained short-circuit current i_k

The effective value of the short-circuit current which is retained once all transient reactions have decayed.

Initial symmetrical short-circuit current i_k''

The effective value of the symmetrical AC component of an anticipated short-circuit current at the moment of occurrence of the short-circuit, if the short-circuit impedance retains the value at the time zero.

Thermal short-circuit current I_{th}

Busbars, including their operating equipment, are likewise subject to thermal stress in the event of a short-circuit. The thermal stress depends on the level, time pattern and duration of the short-time current. The short-circuit current I_{th} is defined as the thermally effective mean whose effective value generates the same amount of heat as the short-circuit current which is variable in its DC and AC components during the short-circuit period i_k .

Illustration:

Progression of the short-circuit current over time with remote short-circuit (diagrammatic representation).

i_k'' Initial symmetrical short-circuit current

i_p Peak short-circuit current

i_k Sustained short-circuit current

i_{DC} Decaying DC component of short-circuit current

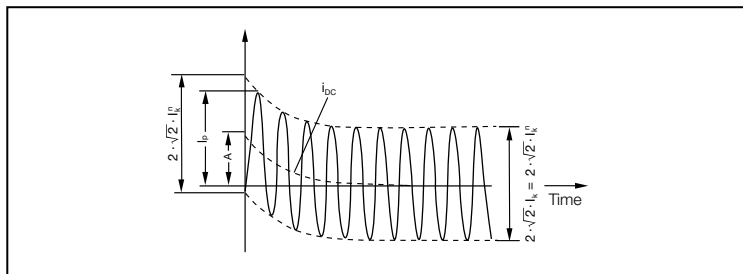

A Initial value of DC component I_{DC}



■ Transport

Examples of crane transportation for Rittal enclosures

Max. suspension load in N for Rittal enclosures with the sling angle shown opposite

		SE 8	TS 8	AE, CM
	For one eyebolt	3400	3400	2000
	For four eyebolts	6400	6400	3200 with 2 eyebolts

Normal crane suspension

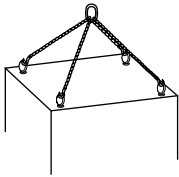

Caution: Observe the correct orientation of the eyebolt in relation to the direction of force!

Normal crane suspension of bayed enclosures

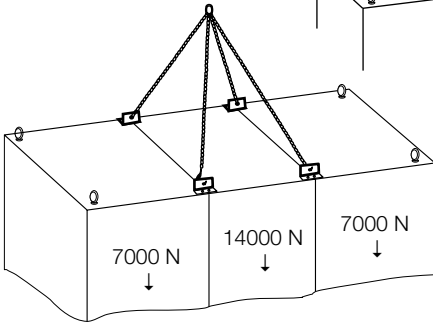
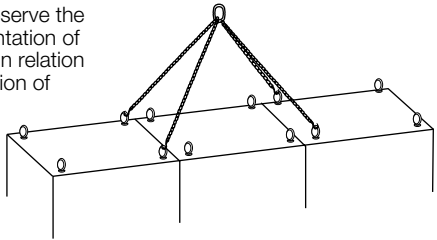

A load capacity of 2.8 t is achieved with the aid of combination angle 4540.000 and simultaneous use of a quick-fit baying clamp 8800.500 and angular baying bracket 8800.430 (with at least three enclosures).

Selection of operating equipment

Normal crane suspension with additional pipe stabilisation

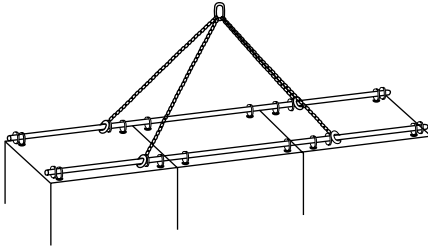

Adjustable girders

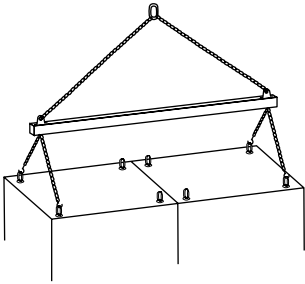

Adjustable girders

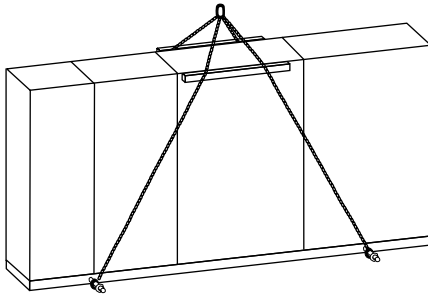
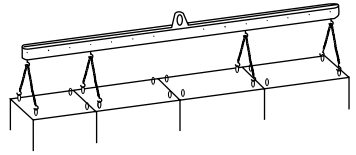



Apart from the lifting eyes, robust Rittal baying connections are also crucial for safe transportation.

Rittal – The System.

Faster – better – everywhere.



ENCLOSURES

POWER DISTRIBUTION

CLIMATE CONTROL

Application areas

Machines

Excerpt from VDE 0113-1/ EN 60 204-1	86
--	----

Switchgear

One standard for all switchgear and controlgear	92
Brief overview of the use of IEC 61 439	94
Individual verifications and verification methods	95

Special topics

Quick guide to EMC/RF-shielded enclosures and the CE symbol	98
Fundamental principles and basic facts on explosion protection	104

Worldwide

Background information on UL 508 and 508A	109
Approvals and permits	111
Earthquake protection	112

■ Machines

Paraphrased excerpt from VDE 0113-1/EN 60 204-1 (for precise wording, refer to current version)

Machine safety; Electrical equipment of machines, general requirements

5.2 Connection of external PE conductors

One terminal for connecting the external PE conductor must be provided in the vicinity of the corresponding external conductor contact. The terminal must be dimensioned such that it facilitates the connection of

an external copper conductor with a cross-section in accordance with the following table. If a PE conductor from a material other than copper is used, the terminal size must be selected accordingly.

Cross-section S of external conductors for mains connection (mm ²)	Minimum cross-section of external PE conductor (mm ²)
$S \leq 16$	S
$16 < S < 35$	16
$S > 35$	S/2

The terminal for the external PE conductor must be labelled with the letters "PE". Use of the designation "PE" should be confined to the terminal for connecting the PE conductor system of the machine to the external PE conductor of the mains connection.

In order to avoid misunderstandings, other terminals used for the connection of machine parts to the PE conductor system must not be designated "PE". Instead, they should be labelled with the symbol 417-IEC-5019 ⊕ or by using the two-colour combination GREEN/YELLOW.

6. Protection against electric shock

6.1 General

The electrical equipment must provide protection against electric shock, namely:

- against direct contact and
- indirect contact.

This must be achieved by using the protective measures outlined in 6.2 and 6.3. By using PELV in accordance with 6.4, protection against both direct contact and indirect contact is ensured.

6.2 Protection against direct contact

The measures outlined in 6.2.2 or 6.2.3 and, where applicable, 6.2.4, must be applied to each circuit or each part of the electrical equipment.

6.2.2 Protection via enclosures (housings)

Active parts must be positioned within enclosures which meet the relevant requirements from sections 4, 11 and 14.

For top covers of enclosures that are readily accessible, protection against direct contact, protection category IP 4X or IP XXD, must be met as a minimum requirement (see IEC 60 529).

It must only be possible to open an enclosure (i.e. opening doors, removing lids, covers and the like) if one of the following conditions is met:

- a) Use of a key or tool for access by electricians or electrical staff if switching off the equipment is inappropriate. The master switch may be switched with the door open, if necessary.
- b) Disconnection of active parts within the enclosure before the enclosure can be opened.

This can be achieved by locking the door with an isolator (e.g. master switch) so that the door may only be opened if the isolator is open, and the isolator may only be activated when

the door is closed. However, it is permissible for electrical staff to override the lock via a special device or tool as per the supplier's specifications, provided:

- it is possible at all times to open the isolator whilst the lock is overridden, and
- when the door is closed, the lock is automatically reactivated.

If more than one door provides access to active parts, this requirement should be applied analogously.

All parts which remain live after disconnection must provide protection against direct contact, protection category IP 2X or IP XXB (see IEC 60 529), as a minimum requirement.

The mains connection terminals of the master switch are exempted from this ruling, provided the latter is housed in a separate enclosure.

- c) Opening without using a key or tool and without deactivating the active parts must only be possible if all active parts are protected against direct contact in accordance with protection category IP 2X or IP XXB (see IEC 60 529) as a minimum requirement. If covers provide this protection, they must either only be removed using a tool, or else they must automatically deactivate all protected active parts when the cover is removed.

8.2 PE conductor system

8.2.1 General

The PE conductor system consists of:

- the PE terminal (see 5.2)
- the conductive structural parts of the electrical equipment and the machine, and
- the PE conductors in the machine equipment.

All parts of the PE conductor system must be designed in such a way that they are capable of withstanding the highest thermal and mechanical stresses from earth-fault currents which could flow in the respective part of the PE conductor system.

A structural part of the electrical equipment or the machine may serve as part of the PE conductor system, provided the cross-section of this part is at least equivalent, in electrical terms, to the cross-section of the copper conductor required.

8.2.2 PE conductors

PE conductors must be identifiable in accordance with 13.2.2.

Copper conductors should be used. If another conductor material is used instead of copper, the electrical resistance per unit of length must not exceed that of the permissible copper conductor. Such conductors must have a cross-section of no less than 16 mm².

The cross-section of PE conductors must be determined in accordance with the requirements of IEC 60 364-5-54, 543 or EN 61 439-8.4.3.2.3, depending on which applies.

This requirement is met in most cases if the ratio between the cross-section of the external conductor and that of the corresponding PE conductor connected to the part of the equipment matches Table 1.

8.2.3 Continuity of the PE conductor system

All exposed conductive parts in the electrical equipment and the machine(s) must be connected to the PE conductor system.

If electrical equipment is attached to lids, doors or cover plates, the continuity of the PE conductor system must be ensured. This must not be dependent upon mounting components, hinges or support rails. The PE conductor(s) must belong to the conductors supplying the equipment. If no electrical equipment is attached to lids, doors or cover plates or if only PELV circuits are present, then metal hinges and the like shall be considered adequate to ensure continuity.

If a part is removed for some reason (e.g. regular servicing), the PE conductor system for the remaining parts must not be interrupted.

8.2.5 Parts which need not be connected to the PE conductor

It is not necessary to connect exposed conductive parts to the PE conductor system if these are mounted in such a way that they do not pose any risk because:

- they cannot be contacted over a large area or surrounded by a person's hand and have small dimensions (less than approximately 50 mm x 50 mm) or
- they are arranged in such a way that contact with active parts or an insulation fault is unlikely.

This applies to small parts such as screws, rivets and identification labels, and to parts within enclosures, irrespective of their size (such as electromagnets of contactors or relays, and mechanical parts of devices).

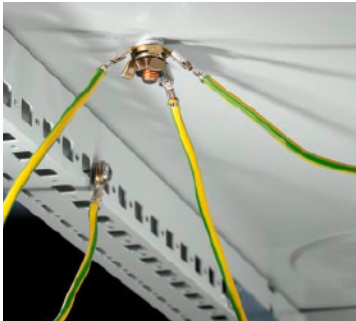

Accessory diversity: Earth straps in various lengths and designs, earth rails, central earth points and PE busbars.

8.2.6 PE conductor connection points

- All PE conductors must be connected in compliance with 13.1.1. PE conductors must not be connected to connection parts used to secure or connect devices or parts.
- Each PE conductor connection point must be labelled as such using the symbol IEC 60 417-5019. Optionally, terminals for the connection of PE conductors may be indicated as such via the two-colour combination GREEN/YELLOW. The letters "PE" are reserved for the terminal used to connect the external PE conductor (see 5.2.).

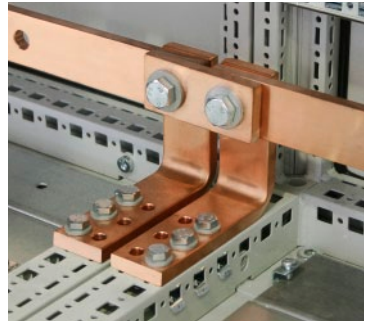

PE/PEN rail for bayed enclosures within a Ri4Power switchgear.

10.2 Push-buttons

10.2.1 Colours

Push-button operating parts must be colour-coded in accordance with the following table.

The preferred colours for START/ON parts should be WHITE, GREY or BLACK, preferably WHITE. GREEN may be used; RED must not be used.

The colour RED must be used for emergency-off actuators. The colours for STOP/OFF actuators should be BLACK, GREY or WHITE, preferably BLACK. RED is likewise permissible. GREEN must not be used.

WHITE, GREY and BLACK are the preferred colours for push-button actuators which function alternately as START/ON and STOP/OFF push-buttons. The colours RED, YELLOW or GREEN must not be used.

WHITE, GREY and BLACK are the preferred colours for push-button actuators which effect an operation whilst they are actuated and terminate operation when they are released (e.g. jogging).

The colours RED, YELLOW and GREEN must not be used.

The colour GREEN is reserved for functions indicating a safe or normal operation. The colour YELLOW is reserved for functions indicating a warning or abnormal status.

The colour BLUE is reserved for functions of urgent significance.

Reset push-buttons must be BLUE, WHITE, GREY or BLACK.

If these are also used as STOP/OFF buttons, the colours WHITE, GREY or BLACK are preferred, preferably BLACK. GREEN must not be used.

10.2.2 Labelling

In addition to the functional labelling described in 16.3, it is advisable to

label push-buttons with symbols, either adjacent to or – preferably – directly on the actuator, e.g.:

IEC 60 417-5007	IEC 60 417-5008	IEC 60 417-5010	IEC 60 417-5011
	○	ⓘ	⊕
START or ON	STOP or OFF	Push-buttons which optionally function as START and STOP or ON and OFF buttons	Push-buttons which effect a movement when actuated and discontinue the movement when released (i.e. jogging)

11.3 Degree of protection

Switchgear must be adequately protected against the ingress of solid foreign bodies and liquids, with due regard for the external influences under which the machine is likely to be operated (i.e. the installation site and the physical ambient conditions), and must provide sufficient protection against dust, coolants, metal swarf and mechanical damage.

The enclosures of switchgear assemblies must have a minimum protection category of IP 22 (see IEC 60 529).

Examples of protection categories for selected applications:

- Vented enclosures that only contain motor starter resistors, dynamic braking resistors or similar equipment: IP 10;
- Motors: IP 23;
- Vented enclosures containing other equipment: IP 32.

The above are minimum protection categories. A higher protection category may be necessary depending on the siting conditions, e.g. switchgear at a site where low-pressure water jets are used for cleaning should have a minimum protection level of IP 66. Switchgear which is exposed to fine dust must have a minimum protection category of IP 65.

11.4 Enclosures, doors and openings

Locks used to secure doors and covers should be captive. Windows intended for monitoring the display devices inside must be made from a material that is capable of withstanding mechanical stresses and chemical influences, e.g. toughened glass, polycarbonate plates (3 mm thick). We advise that enclosure doors should have vertical hinges, preferably of a type where the doors can be lifted out.

The opening angle should be at least 95°. The doors should be no wider than 0.9 m.

Enclosures which are easily entered must be supplied with equipment enabling the individual to escape, e.g. panic locks on the inside of the doors. Enclosures designed for such access, e.g. for servicing purposes, must have a clear width of at least 0.7 m and a clear height of at least 2.0 m. In cases whereby:

- The equipment is most likely to be live during access
and
- conductive parts are exposed,
the clear width must be at least 1.0 m. In cases where such parts are present on both sides of the access route, the clear width must be at least 1.5 m.

Rittal – The System.

Faster – better – everywhere.

One standard for all switchgear and controlgear IEC 61 439:

Meter boxes
Building distributors

Switchgear and controlgear
from wall-mounted enclosures
to multi-panel combinations



ENCLOSURES

POWER DISTRIBUTION

CLIMATE CONTROL

The IEC 61 439 series of standards outlines the requirements and required documentation for fulfilment of the requirements for all low-voltage switchgear enclosures. The standard is applicable to power distributors, all switchgear and controlgear assemblies, meter boxes and distribution enclosures for private and commercial buildings, assemblies for construction sites and power distribution, and switchgear and controlgear assemblies in special zones such as marinas.

Power distributors
Main distributors



Distribution enclosures

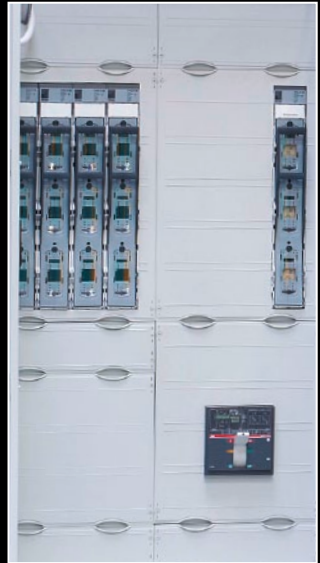

Brief overview of the use of IEC 61 439

For each type of distributor:

- the basic standard with general specifications referred to as “Part 1” and
 - the applicable product standard Part 2 – 6
- of the distributors is used.

The planning, manufacture (assembly), testing and documentation of a distributor must be carried out in accordance with the applicable standard.

The project planning and construction of a user-specific distributor usually requires five key steps:

1. Definition or selection of influences, application conditions and interface parameters. The user should specify these parameters.
2. Draft of a distributor by the manufacturer so that the agreements, parameters and functions applicable to that specific application are met. The distributor manufacturer must procure the design verifications for the parts used from the original manufacturer. If these are not available, the distributor manufacturer must provide the design verification.
3. The distributor is assembled with due regard for the documentation supplied by the device manufacturer/original manufacturer of the system.
4. A routine verification must be conducted by the manufacturer for each distributor.
5. The conformity assessment procedure should be carried out.

Compliance with the relevant legislation – in this case, in particular, the Product Safety Act (ProdSG) and the EMC Act – and the associated Declaration of Conformity including CE labelling pre-suppose application of the IEC 61 439 series of standards. The IEC 61 439 series of standards comprises the following standard parts for distributors:

Planning guide:

- IEC 61 439-1 supplement 1 (VDE 0660-600-1 supplement 1): Guide to the specification of distributors

Basic standard:

- IEC 61 439-1 (VDE 0660-600-1): General specifications

Product standards:

- IEC 61 439-2 (VDE 0660-600-2): Power switchgear assemblies
- IEC 61 439-3 (VDE 0660-600-3): Distribution enclosures
- IEC 61 439-4 (VDE 0660-600-4): Assemblies for construction sites (to supersede IEC 60 439-4)
- IEC 61 439-5 (VDE 0660-600-5): Assemblies for power distribution (to supersede IEC 60 439-5)
- IEC 61 439-6 (VDE 0660-600-6): Busbar trunking systems (to supersede IEC 60 439-2)
- IEC 61 439-7 (VDE 0660-600-7): Assemblies for specific applications (such as marinas, electric vehicles charging stations)

Individual verifications and verification methods

The following table shows the admissible techniques for obtaining the individual design verifications.

No.	Characteristic to be verified	Section	Verification possible by		
			Testing	Comparison with a reference design	Assessment
1	Strength of materials and parts:	10.2			
	Resistance to corrosion	10.2.2	■	–	–
	Properties of insulating materials:	10.2.3			
	Thermal stability	10.2.3.1	■	–	–
	Resistance to abnormal heat and fire due to internal electrical effects	10.2.3.2	■	–	■
	Resistance to ultra-violet (UV) radiation	10.2.4	■	–	■
	Lifting	10.2.5	■	–	–
	Mechanical impact	10.2.6	■	–	–
	Marking	10.2.7	■	–	–
2	Protection category of enclosures	10.3	■	–	■
3	Clearances	10.4	■	–	–
4	Creepage distances	10.4	■	–	–

Continued on next page.

No.	Characteristic to be verified	Section	Verification possible by		
			Testing	Comparison with a reference design	Assessment
5	Protection against electric shock and integrity of protective circuits:	10.5			
	Effective continuity of the connection between exposed conductive parts of the assembly in the protective circuit	10.5.2	■	–	–
	Short-circuit withstand strength of the protective circuit	10.5.3	■	■	–
6	Incorporation of switching devices and components	10.6	–	–	■
7	Internal electrical circuits and connections	10.7	–	–	■
8	Terminals for external conductors	10.8	–	–	■
9	Dielectric properties:	10.9			
	Power-frequency withstand voltage	10.9.2	■	–	–
	Impulse withstand voltage	10.9.3	■	–	■
10	Temperature-rise limits	10.10	■	■	■
11	Short-circuit resistance	10.11	■	■	–
12	Electromagnetic compatibility	10.12	■	–	■
13	Mechanical operation	10.13	■	–	–

Taken from IEC 61 439-1, Table D1, Appendix D

Rittal – The System.

Faster – better – everywhere.



IT INFRASTRUCTURE

SOFTWARE & SERVICES



■ Special topics

Quick guide to EMC/RF-shielded enclosures and the CE symbol

What is meant by EMC?

Electromagnetic compatibility (EMC) is the ability of an electrical appliance to operate satisfactorily in its electromagnetic environment without adversely affecting this environment, which may also contain other equipment.

High packaging densities in electronic assemblies and ever-increasing signal processing speeds often cause faults in complex electronic equipment, measurement and control systems, data processing and transmission systems and communications technology, which are attributable to electromagnetic influences.

Basic EMC concepts

- **Electromagnetic influence** is the effect of electromagnetic factors on circuits, appliances, systems or living things.
- **Interference source** refers to the origin of interference.
- **Potentially susceptible equipment** refers to electrical equipment whose function may be affected by interference factors.
- **Coupling** refers to the interaction between circuits, where energy can be transmitted from one circuit to another. Interference is an electromagnetic factor which may induce an undesirable influence in an electrical installation (interference voltage, current or field strength).

Interference sources and interference factors

Interference sources may be divided into:

- Internal sources of interference
 - Artificial, i.e. technically induced
- External sources of interference
 - Natural, e.g. lightning, electrostatic discharges
 - Artificial, i.e. technically induced.

In the case of technically induced interference sources, a distinction must be made between the effects of electromagnetic factors created and used for business purposes (such as radio transmitters, radar etc.), and electromagnetic factors which occur within the context of operations or in the event of a failure which are not purposely generated (e.g. spark discharges on switch contacts, magnetic fields around heavy currents etc.).

Interference may take the form of voltages, currents, electrical, magnetic and electromagnetic fields, which may either occur continuously, periodically, or randomly in a pulse shape.

In low-voltage networks, the following applies:

- The most interference-intensive temporary events are caused in low-voltage networks by the switching of inductive loads, e.g. power tools, household electrical appliances, fluorescent lamps.
- The most dangerous overvoltages (according to level, duration and power content) are caused by deactivating fuses in the event of a short-circuit (duration in the millisecond range).

Influence mechanisms and counter-measures

A distinction may be made between the following types of coupling influence:

- Conducted influence
- Field-bound influence
 - Field influence
 - Radiation influence.

Field-bound interference (low frequency)

Very low-frequency currents cause a low-frequency magnetic field which may induce interference voltage or initiate interference via direct magnetic effects (magnetic memory in computers, monitors, sensitive electromagnetic test equipment such as EEG). Low-frequency electric fields of high intensity may be generated by low-frequency high voltages (high-voltage overhead cables), resulting in interference voltage (capacitive interference).

Of practical significance are magnetic fields, the effects of which can be reduced via

- Shielded cables
- Shielding enclosures (the decisive material property is that of permeability, which is too low in the case of sheet steel; nickel iron, for example, is much better).

Radiation influence (high-frequency)

The electromagnetic waves which radiate from electrical circuits in an open space can produce interference voltages, whereby such interference must then be considered in relation to the distance to its source (near field or distant field).

In a near field, either the electrical component (E) or the magnetic component (H) of the electromagnetic field will predominate, depending on whether the source of the interference carries high voltages and low currents, or high currents and low voltages. In a distant field, generally speaking, E and H can no longer be considered separately.

Interference can be reduced via:

- Shielded cables
- Shielding enclosures (Faraday cage!)

Enclosure/RF shielding

The requirement profile can be determined using the following check-list.

Check-list to determine the requirement profile for EMC enclosures

- What interference occurs in this application?
(electrical, magnetic or electromagnetic field)
- What are the limits of interference which may occur in the application?
(field strengths, frequency range)
- Can the requirements be met by a standard enclosure or an RF shielded enclosure?
(comparison with attenuation diagrams)
- Are there any other EMC requirements?
(shielding in the enclosure, special potential equalisation within the enclosure etc.)
- Are there any other mechanical requirements
(cut-outs, glazed doors/windows, cable glands etc.)

Every sheet metal enclosure already offers good basic shielding within a broad frequency range, i.e. attenuation of electromagnetic fields.

For large enclosures, medium shield attenuation can be achieved via cost-effective measures to create multiple conductive connections between all enclosure parts.

High shielding attenuation levels in the frequency range above approx. 5 MHz can be achieved via special seals which conductively connect the conductive inner surfaces of doors and removable panels, roof and gland plates to the conductive sealing edges of the enclosure body or frame, largely in a slot-free manner. The higher the frequencies occurring, the more critical openings in the enclosure become.



Automatic potential equalisation via assembly components, and a high level of EMC protection thanks to a special EMC seal.

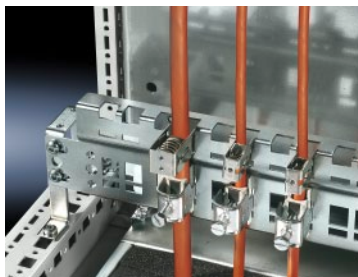

Combined rail for strain relief and EMC contacting of inserted cables.

How do I interpret an EMC diagram?

In all diagrams, the attenuation value of an enclosure is obtained from the anticipated interference frequency and the nature of the interference field (electrical field E, magnetic field H or electromagnetic field). For example, in the diagram below, the following attenuation values are obtained with a frequency of 10 MHz.

- Point 1: Electrical field, high: $a_1 \approx 65$ dB
- Point 2: Electrical field standard: $a_2 \approx 35$ dB

In all diagrams, the level of attenuation “a” is shown on the Y axis (vertical) in the unit “dB”.

This unit indicates the logarithmic ratio between the field in the environment and the field in the enclosure interior. The frequency band is entered on the X axis (horizontal) on a logarithmic scale. Attenuation “a” is obtained using the following equation:

$$a = 20 \log \frac{E_0}{E_1} \quad \text{and} \quad \left. \begin{array}{l} \text{Index 0 for unshielded values} \\ \text{Index 1 for shielded values} \end{array} \right\}$$

$$a = 20 \log \frac{H_0}{H_1} \quad \text{with}$$

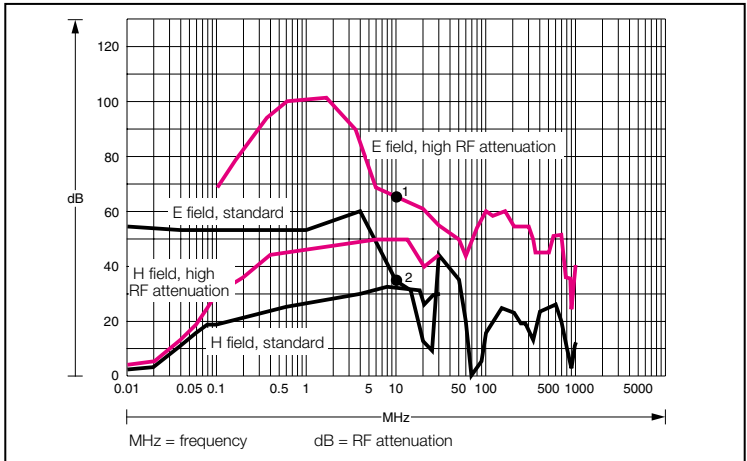

Table of examples

Attenuation in dB	Ratio inside/outside
6	1/2
20	1/10
40	1/100
60	1/1000



CE labelling

What does CE stand for?

The abbreviation stands for European Communities (= Communautés Européennes) and documents a product's compliance with the respective EU Directives.

Fundamental principles

CE labelling is not the same as certification, where a manufacturer voluntarily has the positive properties of his products confirmed by test institutes. It is a legally prescribed label for all products which meet EU Directives.

The main aim of CE labelling is to eliminate trade barriers within EU Member States. The CE symbol is an administrative symbol, and was not originally intended for consumers and end clients. It serves as an indication to market supervisory authorities that the labelled products meet the requirements of the technical harmonisation directives, particularly safety requirements. It should be viewed as a kind of "technical passport" for certain products within the European Economic Area.

CE labelling is based on the harmonisation concept of the European Union and the associated growing importance of European standardisation. The main content is mutual recognition of existing national regulations, standards and specifications. This is particularly for the purpose of consumer protection, with the main emphasis on health, safety and the environment.

What does this mean in concrete terms for Rittal products?

Enclosures that are intended and used for low-voltage switchgear enclosures to IEC 61 439 are subject to the provisions of the Low Voltage Directive, are evaluated in accordance with DIN EN 62 208, and are labelled with a CE symbol.

Empty enclosures for general and IT applications and mechanical accessory components are not currently subject to any valid EU Directive.

Electrical appliances must meet all the relevant EU Directives with respect to their hazard potential, fields of application and the Directive definitions.

All Rittal products which meet these Directives are labelled with the CE symbol, either on the product itself or on the insert. This symbol is also reproduced in the manual. Upon request, a corresponding declaration of conformity (in German or English) will be issued.

Directives which apply to Rittal products primarily include:

- The EMC Directive 2004/108/EC
- The Low Voltage Directive 2006/95/EC
- The Machinery Directive 2006/42/EC

Rittal – The System.

Faster – better – everywhere.



IT INFRASTRUCTURE

SOFTWARE & SERVICES



Fundamental principles and basic facts on explosion protection

Many segments of the chemical and petrochemical industries, as well as industrial mills and the landfill gas extraction and mining industries, have certain areas where mixtures of combustible materials and oxygen may occur rarely, occasionally or frequently.

Measures designed to prevent the occurrence of potentially explosive atmospheres are described as primary explosion protection measures.

Areas where a hazardous, potentially explosive atmosphere may arise are classified into zones according to the probability of such an atmosphere arising.

Gas atmospheres are classified into zones 0, 1 and 2, whilst dust atmospheres are classified into zones 20, 21 and 22.





Zone classification

Zone		Definition	Guideline values (non-standardised)
0	20	Constant or long-term or frequent risk	> 1000 h/a
1	21	Occasional risk	between 10 and 1000 h/a
2	22	Rare risk	< 10 h/a

If it is additionally necessary to install electrical equipment at such locations, it must be designed in such a way as to prevent ignition and hence explosion of the mixtures.

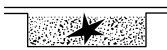
Types of ignition protection

If the occurrence of a potentially explosive atmosphere cannot be excluded by means of primary explosion protection measures, then secondary protective measures must come into play. Such measures prevent the ignition of the atmosphere in a variety of ways, and are known as protection types.

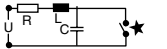
	Protection type	Application areas (selection)	Standards
	Requirements		EN 60 079
	Oil immersion	o	Electronics, transformers, capacitors, relays
	Sand filling	q	Electronics, transformers, capacitors, relays
	Encapsulation	m	Electronics, transformers, capacitors, relays
	Pressurisation	p	Machines, motors, enclosures
	Flameproof enclosure	d	Motors, switchgear, power electronics
	Increased safety	e	Terminals, cases, lights, motors
	Intrinsic safety	i ¹⁾	Electronics, measurement and control systems
	"Non-trigger"	n ²⁾	Motors, cases, lights, electronics

¹⁾ ia For use in zone 0, 1, 2 ib For use in zone 1, 2

²⁾ For use in zone 2

Simple electrical equipment in intrinsically safe circuits: These include energy sources which generate no more than 1.5 V, 1100 mA and 25 mW, and energy stores with precisely defined

parameters and passive components such as switches, distributor boxes, terminals etc. Such simple electronic equipment must conform to standard DIN EN 60 079-11 and does not require a licence.

Labelling of explosion-protected electrical equipment to DIN EN 60 079

Design designations		EEx	e	II	C	T6														
Prototype-tested to EC Dir. 94/9 (ATEX 100a) Symbol for electrical equipment which has been built to European standards Protection type applied o = oil immersion; d = flameproof enclosure; p = pressurisation e = increased safety; q = sand filled; i = intrinsic safety (ia, ib)																				
<table border="1"> <thead> <tr> <th>Category "ia"</th> <th>Category "ib"</th> </tr> </thead> <tbody> <tr> <td> In the event of two independent faults occurring, intrinsic safety must be guaranteed. Zone 0: Avoidance of ignition sources with rare malfunctions </td> <td> Intrinsic safety must be guaranteed in the event of a fault occurring. Zone 1: Avoidance of ignition sources with frequent malfunctions </td> </tr> </tbody> </table>	Category "ia"	Category "ib"	In the event of two independent faults occurring, intrinsic safety must be guaranteed. Zone 0: Avoidance of ignition sources with rare malfunctions	Intrinsic safety must be guaranteed in the event of a fault occurring. Zone 1: Avoidance of ignition sources with frequent malfunctions																
Category "ia"	Category "ib"																			
In the event of two independent faults occurring, intrinsic safety must be guaranteed. Zone 0: Avoidance of ignition sources with rare malfunctions	Intrinsic safety must be guaranteed in the event of a fault occurring. Zone 1: Avoidance of ignition sources with frequent malfunctions																			
Application area (device group) I = Flameproof protection/mines II = Explosion protection, others																				
Protection types d and i are further sub-divided into equipment groups IIA to IIC depending on ignition energy																				
<table border="1"> <thead> <tr> <th>CENELEC code</th> <th>Typical gas</th> <th>Ignition energy/μJ</th> </tr> </thead> <tbody> <tr> <td>I</td> <td>Methane</td> <td>280</td> </tr> <tr> <td>II A</td> <td>Propane</td> <td>> 180</td> </tr> <tr> <td>II B</td> <td>Ethylene</td> <td>60 ... 180</td> </tr> <tr> <td>II C</td> <td>Hydrogen</td> <td>< 60</td> </tr> </tbody> </table>	CENELEC code	Typical gas	Ignition energy/ μ J	I	Methane	280	II A	Propane	> 180	II B	Ethylene	60 ... 180	II C	Hydrogen	< 60					
CENELEC code	Typical gas	Ignition energy/ μ J																		
I	Methane	280																		
II A	Propane	> 180																		
II B	Ethylene	60 ... 180																		
II C	Hydrogen	< 60																		
Temperature category T 1 = > 450°C ignition temperature, 450°C = T 2 = > 300°C ignition temperature, 300°C = T 3 = > 200°C ignition temperature, 200°C = T 4 = > 135°C ignition temperature, 135°C = T 5 = > 100°C ignition temperature, 100°C = T 6 = > 85°C ignition temperature, 85°C =						Maximum surface temperature for electrical equipment in group II														

Additional labelling to EC Dir. 94/9 (ATEX 100a) or EN 60 079



0102

II (1) G

Prototype-tested to EC Dir. 94/9 (ATEX 100a)
or EN 60 079

Test centres (excerpt) in Europe and North America

Test centre	Country	Identifier
PTB	Germany	0102
DMT (BVS)	Germany	0158
DQS	Germany	0297
BAM	Germany	0589
EECS (BASEEFA)	UK	0600
SCS	UK	0518
INERIS	France	0080
LCIEw	France	0081
KEMA	Netherlands	0344
CESI	Italy	–
INIEX	Belgium	–
DEMKO	Denmark	–
NEMKO	Norway	–
UL	USA	–
FM	USA	–
CSA	Canada	–

Application area

Electrical equipment which is certified to the ATEX 100a guidelines is given an additional code which refers to the place of use (or in the case of associated electrical equipment, defines where the signal cables may lead to).

The component group is shown first, followed by the category and finally a reference to the atmosphere (gas and/or dust).

The following sub-division applies to equipment group II:

Level of safety	Category 1 Very high		Category 2 High		Category 3 Normal	
Adequate safety	By 2 protective measures/ for 2 faults		For frequent malfunctions/ for 1 fault		For fault-free operation	
Use in	Zone 0	Zone 20	Zone 1	Zone 21	Zone 2	Zone 22
Atmosphere	G (gas)	D (dust)	G (gas)	D (dust)	G (gas)	D (dust)

Some key safety figures for combustible gases and vapours (selection)

Name of substance	Ignition temperature °C	Temperature category	Explosion group
Acetaldehyde	140	T 4	II A
Carbon disulphide	95	T 6	II C (1)
Hydrogen sulphide	270	T 3	II B
Hydrogen	560	T 1	II C (2)
Ethylene	425	T 2	II B
Ethylene oxide	440	T 2	II B
Benzines, petrol fuels, initial boiling point < 135°C	220 to 300	T 3	II A
Special benzines, initial boiling point > 135°C	220 to 300	T 3	II A
Benzole (pure)	500	T 1	II A
Diesel fuels DIN EN 590: 2004	220 to 300	T 3	II A
Jet fuels	220 to 300	T 3	II A
Fuel oil EL DIN 51 603-12003-09	220 to 300	T 3	II A
Fuel oil L DIN 51 603-21992-04	220 to 300	T 3	II A
Fuel oils M and S DIN 51 603-3 2003-05	220 to 300	T 3	II A

■ Worldwide

Background information on UL 508 and UL 508A

Application areas for UL 508 and UL 508A

UL 508 describes industrial control equipment and is therefore the decisive standard for the assessment of Rittal SV components.

By contrast, UL 508A describes industrial control panels and is the decisive standard for the construction of control enclosures for the switchgear manufacturer.

Standard UL 508A makes a distinction between feeder circuits and branch & control circuits. Generally speaking, the term “feeder circuits” refers to the part of the circuit located at the supply end before the last over-current protective device. Increased requirements with regard to creepage distances and clearances apply to this part of the circuit. The term “branch & control circuits” refers to the part of the circuit located after the last over-current protective device. When using busbar systems, it is important to know whether the application is in the feeder section or the branch section, as the requirements governing the required creepage distances and clearances are significantly higher for feeder circuits.

Important notes for the use of busbar systems to UL 508

One of the principal changes in UL 508A is the amendment to the required creepage distances and clearances for feeder circuits. The following distances are required for applications > 250 V:

Between phases:

- Creepage distance 50.8 mm (2 inches)
- Clearance 25.4 mm (1 inch)

Between phase and earthed, uninsulated metal parts:

- Creepage distance 25.4 mm (1 inch)
- Clearance 25.4 mm (1 inch)

Rittal RiLine complies with these requirements. All busbar connection adaptors and component adaptors (OM/OT with standard AWG connection cables and circuit-breaker adaptors) in the new system have been designed in accordance with these requirements. However, users should bear in mind a small number of differences from the IEC version:

- Special UL busbar supports for flat bars and Rittal PLS with increased creepage distances and clearances.
- Use of the Rittal RiLine base tray is required in order to comply with the necessary minimum distances from the mounting plate.

1. Rated currents

For untested busbar applications, UL 508A specifies a current carrying capacity of 1000 A/inch² (1.55 A/mm²) in the absence of testing. This value may be higher if the product or application has undergone suitable testing. Rittal has conducted extensive testing in this respect in order to give users the maximum benefits when using the RiLine busbar system. The benefit of such testing is that busbar systems with higher rated currents may be used than permitted by the default value. For example, a busbar with dimensions 30 x 10 mm can take 700 A instead of 465 A.

2. Terminals for factory or field wiring

In accordance with the UL standards, connection terminals may be approved for factory or field wiring. If a terminal is approved for factory wiring, it may only be used in switchgear assembly by suitably trained professionals. If connection terminals are to be used in the field (e.g. on a construction site), the component must be approved for field wiring. For this reason, the terminals of RiLine busbar connection and component adaptors meet the requirements for field wiring.

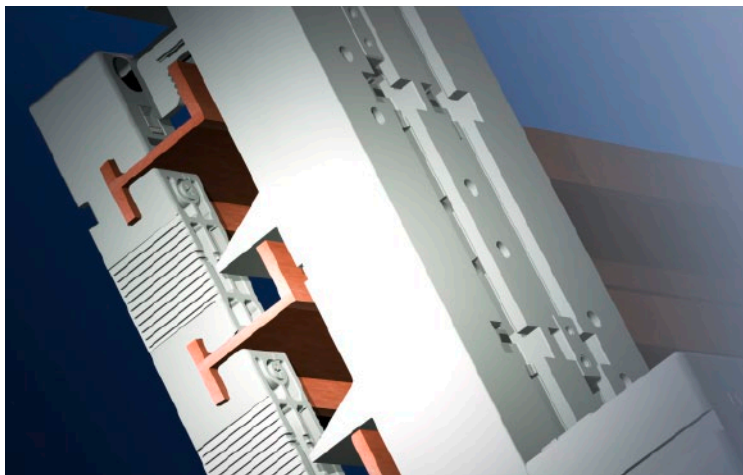

Rittal RiLine busbar supports with side channels meet the UL requirements in conjunction with the base tray.

Approvals and permits

Product certifications and approvals are pivotal to the global acceptance of industrial products.

Rittal products meet the highest internationally recognised quality standards. All components are subjected to the most stringent testing in accordance with international standards and regulations.

The consistently high product quality is ensured by a comprehensive quality management system. Regular production inspections by external test institutes also guarantee compliance with global standards.

Precise details of the test symbols allocated to our products can be found in our catalogues and brochures.

In most cases, the approved symbols are also displayed on the rating plates or products as proof of the approvals and licences.

Furthermore, copies of the marks licence badges or test certificates are available directly from your personal Rittal advisor.

Additional tests conducted at our own accredited laboratories, such as the mechanical load-bearing capacity of enclosures, are published in our own load capacity brochures. These brochures contain detailed information to assist you with the use of Rittal products. Copies of this documentation are likewise available from your Rittal advisor.

Further interesting information and product documentation can be found on the Internet at www.rittal.com

Earthquake protection

Enclosures which are subject to extreme dynamic loads, such as earthquakes, place correspondingly high demands on the stability and strength of the enclosure design, especially where the enclosures accommodate active components.

In connection with earthquake risks, the standards applied by the American telephone companies – Network Equipment-Building System (NEBS), Telcordia Technologies (formerly BELL-CORE) Generic Requirements GR-63-CORE – have become established worldwide, since their test specifications cover practically the whole contents of other standards.

The geographical regions of a country are allocated to an appropriate earthquake risk zone. The Telcordia risk zones (see chart) refer to the United States and divide regions into zones 0 – 4. Zone 0 has no earthquake activity, while in zone 4, significant earthquake activity is to be expected.

The German standards, on the other hand, define only three zones, though these are essentially equivalent to the zones 1 and 2 of the Telcordia specifications.

Rittal TS 8 standard enclosures with mounting plates were tested at the University of Bristol by the independent institute EQE International Ltd. on the basis of Telcordia GR-63-CORE. TS 8 standard enclosures with a weight load of 150 kg (installed on the mounting plate) subsequently received certification of their suitability for use up to zone 3. Certification for zone 4 with up to 490 kg was obtained by fitting special earthquake accessories.

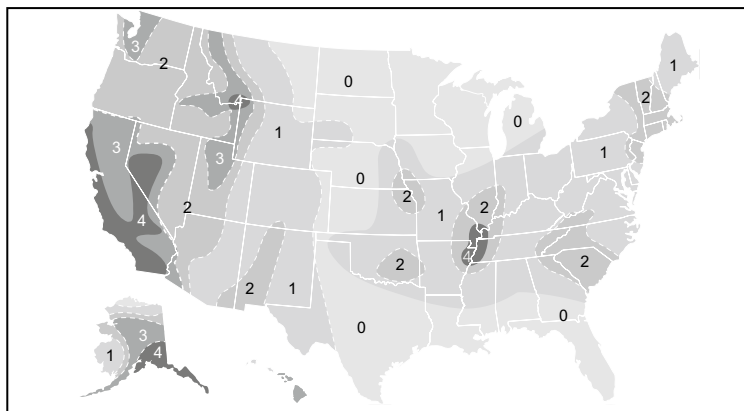

We generally recommend that earthquake-proof enclosures should be tested on a customer-specific basis, i.e. using the customer's own installed equipment. Important information for the design and testing of earthquake-proof enclosures includes:

- Earthquake zone in which the enclosure is to be used
- Max. weight of the installed components
- Method of component installation (mounting plate, 482.6 mm (19") mounting angles, etc.)
- Are there any limitations with regard to dimensions? (earthquake resistance often entails selection of a wider or deeper enclosure version)

Rittal will be happy to advise you on the configuration of your earthquake-proof enclosure.

- 1 Zone 4 door reinforcement
- 2 TS 8 standard frame
- 3 Zone 4 corner reinforcement
- 4 Zone 4 diagonal reinforcement
- 5 Zone 4 horizontal reinforcement
- 6 Zone 4 base/plinth

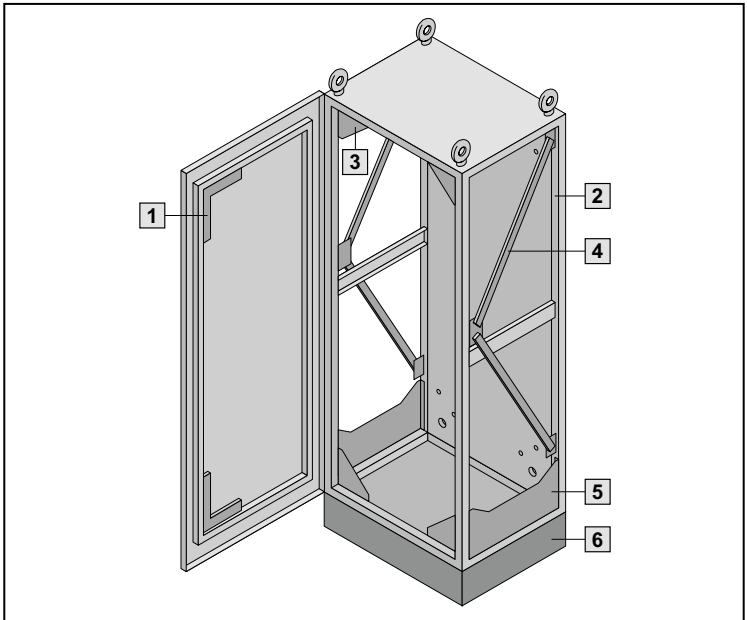

Rittal – The System.

Faster – better – everywhere.



ENCLOSURES

POWER DISTRIBUTION

CLIMATE CONTROL

Labelling

Labelling of components

Colour coding for push-button actuators and its meaning	116
Colour coding of resistors	117
Labelling of terminals and power cables	118

Labelling in plans

Graphical symbols for electrical installations to EN/IEC 60 617	120
Code letters for the labelling of equipment to EN/IEC 81 346-2	133

Labelling for test purposes

Important marks of conformity and symbols	135
---	-----

■ Labelling of components

Colour coding for push-button actuators and its meaning

Colour	Meaning	Explanation	Sample applications
RED	Emergency	Actuate in a dangerous condition or emergency	Emergency off, initiation of emergency off functions, see also 10.2.1
YELLOW	Abnormal	Actuate in an abnormal condition	Intervention to suppress abnormal condition. Intervention to re-start an interrupted procedure.
GREEN	Safe	Actuate in a safe condition or to prepare for a normal status	See 10.2.1
BLUE	Compulsory	Actuate in a condition requiring a compulsory action	Reset function
WHITE	No special meaning assigned	For the general initiation of functions except emergency off (see notes)	START/ON (preferred) STOP/OFF
GREY			START/ON STOP/OFF
BLACK			START/ON STOP/OFF (preferred)

Note: Provided an additional method of labelling (e.g. structure, form, position) is used to mark push-button actuators, the same colours WHITE, GREY or BLACK may be used for different functions, e.g. WHITE for START/ON and STOP/OFF actuators.

Colour coding of resistors

Colour	1st ring $\hat{=}$ 1st digit	2nd ring $\hat{=}$ 2nd digit	3rd ring $\hat{=}$ multiplier	4th ring $\hat{=}$ tolerance
Black	–	0	1	–
Brown	1	1	10	$\pm 1\%$
Red	2	2	10^2	$\pm 2\%$
Orange	3	3	10^3	–
Yellow	4	4	10^4	–
Green	5	5	10^5	$\pm 0.5\%$
Blue	6	6	10^6	–
Violet	7	7	10^7	–
Grey	8	8	10^8	–
White	9	9	10^9	–
Gold	–	–	0.1	$\pm 5\%$
Silver	–	–	0.01	$\pm 10\%$
Colourless	–	–	–	$\pm 20\%$

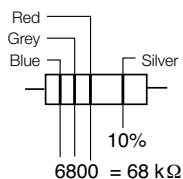
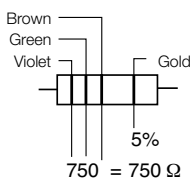
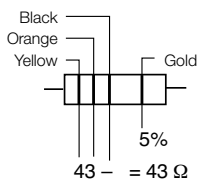

Labelling of terminals and power cables

For DC current				For three-phase and AC current				
Positive conductor L+ Negative conductor L- Neutral conductor M				Rotary current motor	Outer conductor		L1, L2, L3	
				Single-phase current		Neutral conductor		N
						Delta voltage	Connection to three-phase network	L1, L2 or L2, L3 or L3, L1
							Independent network	L1, L2
		Star voltage		N with L1 or L2 or L3				
Armature		A-B	Rotary current motor	Interlinked	Primary U, V, W	Secondary U, V, W		
Parallel winding for self-excitation		C-D		Unlinked	Primary U-X, V-Y, W-Z	Secondary u-x, v-y, w-z		
Series winding		E-F	Single-phase current	General	U-V	-		
Commutating or compensating winding		G-H		Main winding	U-V	-		
Commutating winding with compensating winding				Separate commutating and compensating winding	Auxiliary winding	W-Z	-	
Separate commutating and compensating winding		Compensating winding			Multi-phase current	Neutral or star point	N	n
Separately excited field windings		J-K	DC exciter winding			J-K		
Starter	Terminal for connection to	Mains	L	Secondary starter	Rotary current motor	Interlinked	u, v, w	
		Armature	R			Unlinked	u-x, v-y, w-z	
		Parallel winding	M	Primary starter	Rotary current motor	Connected in star point	X, Y, Z	
Field rheostat for voltage and speed control	Terminal for connection to	Parallel winding	s			Field rheostat	DC current	Between mains and motor
		Armature or mains	t	Terminals for connection to	Field winding			s
		Armature or mains for short-circuit	q	Exciter mains to field rheostat	Exciter mains short-circuit			t
						Exciter mains short-circuit	q	
Current converter				Primary side K-L		Secondary side k-l		

Rittal – The System.

Faster – better – everywhere.

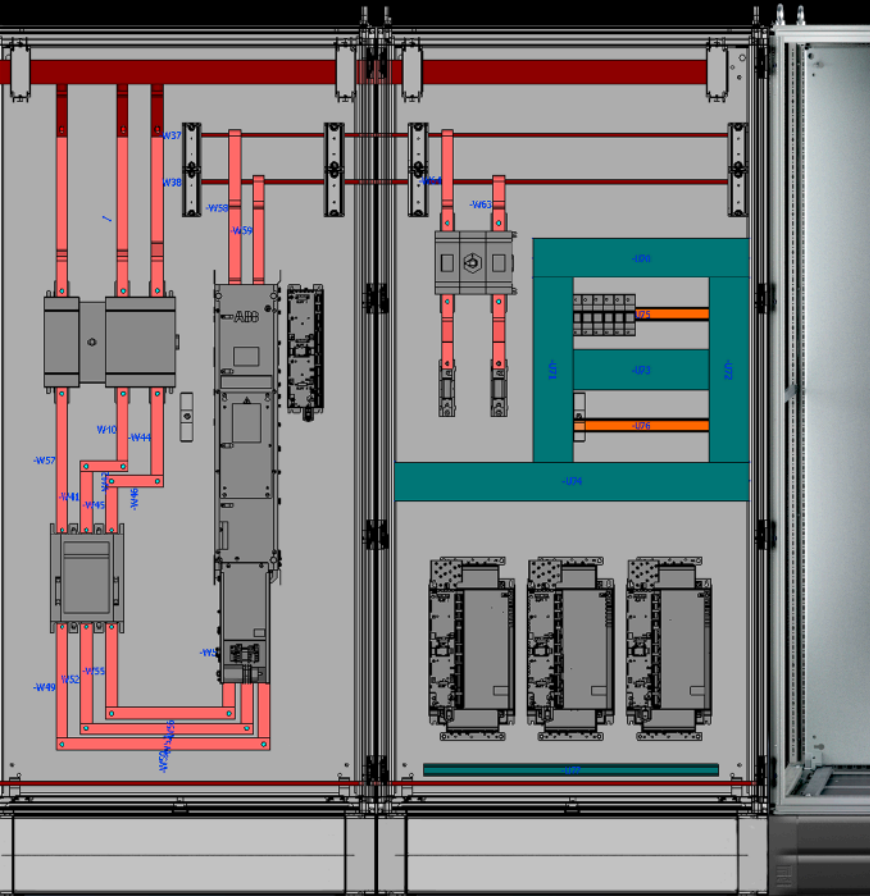

















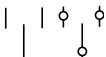

IT INFRASTRUCTURE

SOFTWARE & SERVICES

















■ Labelling in plans

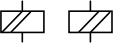

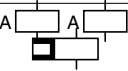



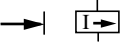













Graphical symbols for electrical installations to EN/IEC 60 617

Graphical symbols and description	Graphical symbols and description
 <p>Make contact, normally open contact</p>	 <p>Fuse-switch disconnect</p>
 <p>Break contact, normally closed contact</p>	 <p>Fuse, general</p>
 <p>Change-over contact</p>	 <p>Fuse with labelling of the mains-end connection</p>
 <p>Make contact, two-way make contact with three switching positions</p>	 <p>Surge voltage protector</p>
 <p>Drive, general, e.g. for relay, contactor</p>	 <p>Spark gap</p>
 <p>Latching mechanism with electromechanical release</p>	 <p>Double-spark gap</p>
 <p>Normally closed contact, with delayed closing</p>	 <p>Normally closed contact, with delayed opening</p>
 <p>Normally open contact, with delayed opening</p>	 <p>Normally open contact, with delayed closing</p>
 <p>Isolator switch, off-load switch</p>	 <p>Electromechanical drive with two opposite windings</p>

Graphical symbols for electrical installations to EN/IEC 60 617

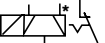



Graphical symbols and description	Graphical symbols and description
 <p data-bbox="246 227 510 277">Electromechanical drive, with wattmetric action</p>	 <p data-bbox="686 236 780 261">AC relay</p>
 <p data-bbox="246 327 505 401">Electromechanical drive, e.g. with specification of an effective winding</p>	 <p data-bbox="686 310 951 417">Electromechanical drive with specification of DC current resistance, e.g. 500 Ohm</p>
 <p data-bbox="246 426 510 533">Electromechanical drive e.g. with specification of an effective winding, optional portrayal</p>	 <p data-bbox="686 442 951 517">Electromechanical drive with specification of the electrical variable</p>
 <p data-bbox="246 550 510 632">Electromechanical drive with two equidirectional windings</p>	 <p data-bbox="686 550 951 632">Electromechanical drive with natural resonance, e.g. 20 Hz</p>
 <p data-bbox="246 657 510 756">Electromechanical drive with two equidirectional windings, optional portrayal</p>	 <p data-bbox="686 690 837 715">Thermal relay</p>
<p data-bbox="246 773 510 880">Electromechanical drive with two equidirectional windings, optional portrayal</p>	 <p data-bbox="686 797 951 847">Electromechanical drive with pick-up delay</p>
 <p data-bbox="246 913 510 963">Polarised relay with permanent magnet</p>	 <p data-bbox="686 913 951 963">Electromechanical drive with drop-out delay</p>
 <p data-bbox="246 1029 401 1053">Latching relay</p>	 <p data-bbox="686 1004 951 1078">Electromechanical drive with pick-up and drop-out delay</p>
 <p data-bbox="246 1136 438 1161">Remanence relay</p>	 <p data-bbox="686 1136 951 1161">Reverse-current release</p>

Graphical symbols for electrical installations to EN/IEC 60 617





Graphical symbols and description	Graphical symbols and description
  <p>Fault current circuit-breaker</p>	  <p>Undervoltage circuit-breaker</p>
  <p>Electrothermal over-current circuit-breaker</p>	  <p>Undervoltage circuit-breaker with delayed release</p>
  <p>Overvoltage circuit-breaker</p>	  <p>Fault-voltage-operated circuit-breaker</p>
 <p>Electromechanical drive with two switching positions</p>	 <p>Electromechanical drive, excited</p>
 <p>Electromechanical drive with two switching positions, optional portrayal</p>	 <p>Normally open contact with automatic return, actuated</p>
 <p>Electromechanical drive with three switching positions</p>	<p>Remanence relay If voltage is applied to the winding connection with an * (asterisk), then contact is made at the point on the contact element marked with an * (asterisk).</p> 
  <p>Electromechanical drive with delayed release</p>	
  <p>Undercurrent circuit-breaker</p>	

Graphical symbols and description



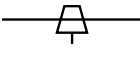

General

	DC current		Audio-frequency AC current
	AC current, particularly technical AC current		High-frequency AC current
3/N  50 Hz	Three-phase current with neutral conductor and specification of the frequency, e.g. 50 Hz		

















Conductor systems and labelling for types of installation

	Conductor, general		Overground conductor, e.g. overhead cable
	Conductor, mobile		Conductor on isolators
	Underground conductor, e.g. earth cable		Conductor in electrical installation pipe

Labelling of the intended purpose with cables



















	Heavy current cable, neutral conductor (N), middle conductor (M)		Telecommunications cable
	PE (PE), PEN conductor (PEN), equipotential bonding conductor (PL)		Radio cable
	Signal cable		

Graphical symbols for electrical installations to EN/IEC 60 617

Graphical symbols and description			
Infeed, earth			
	Socket		Sealing end, distribution point (short side = cable entry)
	Cable coming from below or leading downwards		Power service box, general
	With supply pointing downwards	 IP 44	Ditto, specifying the protection category to IEC 60 529, e.g. IP 44
	With supply from below		Distributor, switchgear
	Cable routed downwards and upwards		Frame for equipment, e.g. case, enclosure, control panel
	With supply pointing upwards		Earthing in general
	Conductor connection		Connection point for PE conductor to VDE 0100
	Tapping box or distributor box		Mass (Graphical symbols to IEC 117)

Graphical symbols and description

Power supply equipment, converters

	Element, accumulator or battery		Fuse, general
	Ditto, specifying the polarity and voltage, e.g. 6 V		Fuse, 3-pole
	Transformer, e.g. bell transformer 230/5 V		Fuse specifying the rated current, e.g. 10 A
	Converter, general		Switches, normally open contacts, general
	Rectifier, e.g. AC current power pack		Switch specifying the protection category to IEC 60 529, e.g. IP 40
	Inverter, e.g. pole changer, chopper		Miniature circuit-breaker (m.c.b.)
	Fault current circuit-breaker, 4-pole		Earth-leakage circuit-breaker (ELCB)
	Motor circuit-breaker, 3-pole		Overcurrent relay Priority switch
	Undervoltage circuit-breaker		EMERGENCY OFF switch

Rittal – The System.

Faster – better – everywhere.

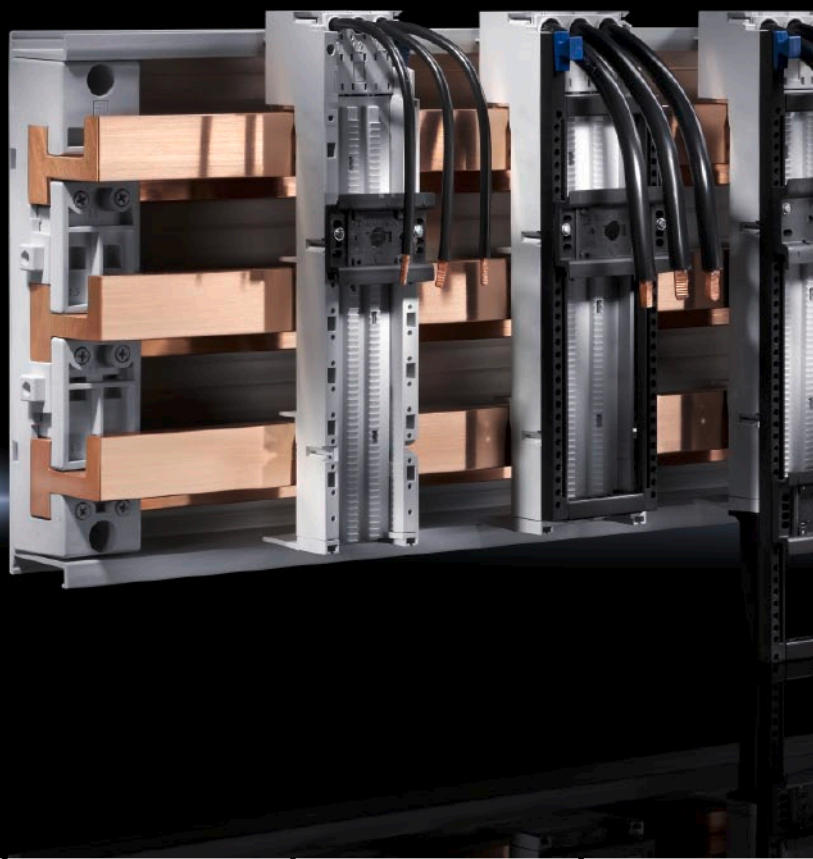

















ENCLOSURES

POWER DISTRIBUTION

CLIMATE CONTROL

Graphical symbols for electrical installations to EN/IEC 60 617









Graphical symbols and description

Installation switches			
	Switch, general		Two-circuit switch, single-pole
	Switch with control lamp		Changeover switch, single-pole
	One-way switch, single-pole		Intermediate switch, single-pole
	One-way switch, 2-pole		Time-delay switch
	One-way switch, 3-pole		Push-button
	Two-way switch with two off positions, single-pole		Illuminated push-button
	Remote-control switch		Touch switch (two-way switch)
	Proximity switch		Dimmer (one-way switch)







Graphical symbols for electrical installations to EN/IEC 60 617

Graphical symbols and description

Plug-and-socket devices

	Single socket without earthing contact		Socket earthing contact, switched
	Double socket		Socket earthing contact, lockable
	Single socket with earthing contact		Telecommunications socket
	Single socket with earthing contact for three-phase current		Aerial socket
	Double socket with earthing contact		

Test equipment, display devices, relays and audio frequency ripple control devices

	Meter panel e.g. with a fuse or 10 A miniature circuit-breaker		Flasher relay, flasher switch
	Time switch, e.g. for switching between electricity tariffs		Audio frequency ripple control
	Time-delay relay, e.g. for stairwell illumination		Audio frequency blocking device

Graphical symbols and description

Lights

✕	Light, general	⌘	Maintained emergency light
✕ 5 x 60 W	Multiple lights specifying the number of lights and output, e.g. with 5 lamps, 60 W each	✕	Emergency light in stand-by circuit
✕	Light with switch	(✕)	Spotlight
✕	Light with jumpering for lamp chains	⊗ ✕	Light with additional emergency light in stand-by circuit
✕	Light with variable brightness	⊗ ⌘ ✕	Light with additional maintained emergency light









Compact lights are more streamlined (approx. 75% less volume than conventional lights), have a universal quick-release fastener, and up to 75% greater luminous efficiency with the same power.

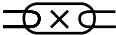



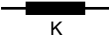
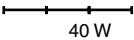

Graphical symbols for electrical installations to EN/IEC 60 617

Graphical symbols and description

Discharge lamps and accessories

















	Light for discharge lamp, general		Fluorescent lamp with preheating
	Multiple light for discharge lamps specifying the number of lamps, e.g. with 3 lamps		Ballast, general
	Light for fluorescent lamps, general		Ballast, compensated
	Long row of luminaires for fluorescent lamps, e.g. 3 luminaires each 40 W		Ballast, compensated, with audio frequency blocking device
	Long row of luminaires for fluorescent lamps, e.g. 2 luminaires each 65 W		

Signalling devices









	Alarm		Horn
	Buzzer		Siren
	Gong		Indicator light, signal lamp, light signal

Graphical symbols and description

Signalling devices

	Group or direction indicator light		Master clock
	Multiple indicator lights, signal lamp panel, e.g. for 6 indicators		Signal master clock
	Acknowledgement indicator, indicator light with cutout button		Card control device; manually actuated
	Call and cutout button		Fire alarm with clock
	Interphone		Push-button fire detector
	Call buttons with name plates		Temperature indicator
	Door opener		Temperature indicator based on the fusible link principle
	Electrical clock, e.g. slave clock		Temperature indicator based on the bimetal principle

Graphical symbols for electrical installations to EN/IEC 60 617

Graphical symbols and description	
Signalling devices	
	<p>Temperature indicator based on the differential principle</p>
	<p>Control centre of a fire alarm system for 4 loops in fail-safe circuit, siren system for 2 loops, telephones for both systems</p>
	<p>Police alarm</p>
	<p>Watchdog alarm, e.g. with failsafe circuit</p>
	<p>Vibration alarm (vault-type pendulum)</p>
	<p>Traverse lock for actuation travel in security systems</p>
	<p>Light beam indicator, light barrier</p>
	<p>Fire detector, automatic</p>
	<p>Photo-electric switch</p>



Sample combinations:
 Modular signal pillar with label panel or inserted with support arm systems using assembly components.

Code letters for the labelling of equipment to EN/IEC 81 346-2

Device categories	Code letters	Examples
Assemblies	A	Equipment combinations, amplifiers
Converters of non-electrical variables to electrical variables	B	Measurement converters, sensors, microphones, photoelectric components, sound pick-ups, speakers
Capacitors	C	All types of capacitor
Binary elements, delay and memory devices	D	Digital integrated circuits and components, delay lines, bistable elements, monostable elements, core memory, registers, magnetic tape devices, disk storage
Miscellaneous	E	Equipment not listed elsewhere, such as lighting, heaters
Protective equipment	F	Fuses, releases
Generators	G	Power supply units, batteries, oscillators
Indicator devices	H	Optical and acoustic indicator devices
Contactors, relays	K	Power contactors, contactor relays, auxiliary, time and flasher relays
Inductors	L	Coils, throttles
Motors	M	Short circuit motor, slip ring rotor motor
Analog components	N	Operational amplifiers, hybrid analog/digital elements
Measurement and test equipment	P	Displaying, recording and counting measuring equipment
Circuit-breakers	Q	Circuit-breakers, miniature circuit-breakers
Resistors	R	Shunt resistors, rheostats, NTC and PTC resistors
Switches, selectors	S	Switches, end switches, control switches
Transformers	T	Power transformers, current converters

Code letters for the labelling of equipment to EN/IEC 81 346-2











Device categories	Code letters	Examples
Modulators	U	Power inverters, transducers, converters
Tubes, semi-conductors	V	Vacuum tubes, gas-filled tubes, diodes, transistors, thyristors
Transmission paths, hollow conductors	W	Jumper wires, cables, busbars, aerials
Plug-and-socket devices	X	Terminal strips, solder tag strips, test plugs
Electrically actuated mechanical devices	Y	Magnetic valves, couplings, electric brakes
Covers, filters	Z	Cable emulations, crystal filters

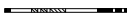

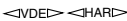
All Rittal components are subjected to comprehensive testing at our in-house laboratories.

■ Important marks of conformity and symbols

Marks of conformity issued by the VDE testing agency

Marks of conformity and designation	
 <p>VDE symbol Equipment and assembly parts</p>	 <p>CEE mark of conformity (E mark) Equipment and assembly parts</p>
 <p>VDE tracer thread Cables and insulated lines</p>	 <p>CEE tracer thread Insulated lines</p>
 <p>VDE cable labelling Cables and insulated lines</p>	 <p>VDE harmonisation labelling Cables and insulated lines</p>
 <p>VDE radio suppression seal Equipment with interference suppression</p>	 <p>VDE harmonisation labelling (as tracer thread) Cables and insulated lines</p>
 <p>VDE electronic mark of conformity Electronic components</p>	 <p>CECC mark of conformity Electronic components (under preparation)</p>
 <p>VDE GS symbol Technical equipment within the scope of the VDE testing agency</p>	 <p>Electrical appliances that comply with the standards of electromagnetic compatibility based on VDE/EN/IEC/CISPR standards and other technical regulations</p>

Rittal – The System.

Faster – better – everywhere.



ENCLOSURES

POWER DISTRIBUTION

CLIMATE CONTROL

Modular enclosure systems

Compact enclosures AE	138
Baying systems TS 8	144
Baying systems TS 8 for power distribution ...	150
System enclosures SE 8	154
Baying systems TS 8, IT enclosures	156

Compact enclosures AE



Ordering information can be found in Rittal Catalogue 34 and on our website, www.rittal.com

Benefits at a glance:

- Sheet steel enclosure dipcoat-primed and powder-coated for high corrosion protection
- Multi-folded enclosure protection channel prevents the ingress of dirt and water when the door is opened.
- Labelled mounting plate for simple, flexible installation options.
- Perforated mounting strips in the door for fast attachment of support strips, cable conduit holders and covers
- Interchangeable door hinge with no need for machining in single-door enclosures
- Sheet steel gland plates may be exchanged for various pre-punched plates for simple cable entry
- System mounting block for additional, individual depth population
- Rear panel with holes, prepared for wall mounting bracket or direct wall mounting.
- PE conductor connection options on the enclosure, door and mounting plate

Compact enclosures AE

1 Enclosure protection channel

- Specifically designed to remove water, so that moisture does not collect against the seal
- Prevents the ingress of dust and dirt when the door is opened
- Additional protection for the high-quality PU foam seal

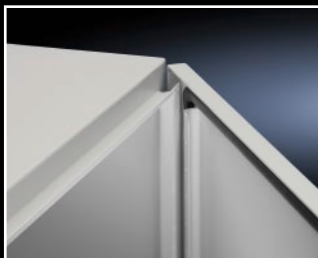

2 Mounting plate

- Simple one-person assembly even with free-standing enclosures, by screwing a combination bolt and lock nut into position
- Printed pitch pattern allows fast machining and positioning



3 Perforated door strips

- For universal door installations
- For secure cable routing from the door to the enclosure

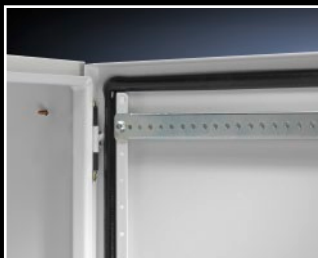

4 Interchangeable door hinge

- The door hinge is easily swapped to the opposite side in single-door enclosures
- No machining required, since the holes are pre-integrated and sealed with stoppers



Compact enclosures AE

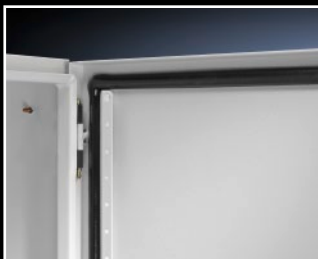

5 PU foam seal

- Seamlessly foamed-in
- Temperature resistant from -20°C to $+80^{\circ}\text{C}$
- May be over-painted and briefly stove-enamelled at up to 180°C



6 Gland plate

- Sheet steel for simple machining, supplied loose
- Integrated, automatic potential equalisation via earthing inserts
- May be exchanged for gland plates with metal or plastic knockouts for simple, fast cable routing



7 System assembly block

- For the assembly of punched rails, top hat rails and C rails (e.g. for a second mounting level)
- For secure cable routing from the door to the enclosure



8 Lock

- Cam, may be exchanged for:
 - Mini-comfort handle
 - Plastic handles
 - T handles
 - Lock inserts
 - Lock cylinder inserts
- Locking rod may be exchanged for Ergoform S handle
- Cam may be secured with semi-cylinder lock

Compact enclosures AE

■ Optimum surface protection

Triple surface treatment provides optimum protection against corrosion.

Maximum quality is achieved in three stages:

- 1st: Nanoceramic primer
- 2nd: Electrophoretic dipcoat-priming
- 3rd: Textured powder-coating



■ Equipped for practical use

Depending on the chosen version, compact enclosures AE are prepared for:

- Use of eyebolts
- Wall mounting
- Base/plinth mounting



■ Earthing

- Easily accessible earthing bolt on the body
- Door earthing via perforated door strip
- Earth straps in various cross-sections and lengths available as accessories

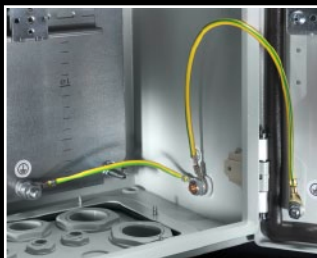

■ Design variants

Compact enclosures AE are also available in the following variants:

- Stainless steel
- For applications in potentially explosive zones
- For network applications with 482.6 mm (19") attachment level



Compact enclosures AE



■ Rain canopy

For semi-outdoor applications

- Reinforces protection against the influence of weather in protected outdoor areas
- Roof slope prevents liquid from collecting

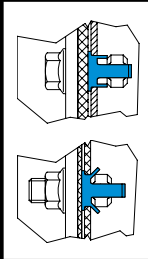

■ Wall mounting bracket

- For fast, time-saving attachment to the enclosure from the outside
- Simply insert the expandable dowel into the enclosure hole from the outside, and screw-fasten the wall bracket from the outside. In this way, the pre-configured enclosure may be transported to the installation site and the wall bracket secured without opening the enclosure.



■ Baying kit

- For baying AE wall-mounted enclosures
- Fast, simple assembly without thread-tapping
- Sealing foam with a pre-defined size ensures a permanent seal between the enclosures
- Comprised of bayable self-adhesive sealing elements and corner pieces, for individual adaptation to various enclosure sizes



■ Lock system

- Individual lock concepts with semi-cylinders in the Mini-Ergoform or Ergoform handle
- T-handles and handles with security locks
- Many other variants such as
 - Sealed lock cover
 - Cover for padlocks/multi-locks

Compact enclosures AE

■ Door variants

- Coordinated range of viewing windows and operating panels
- Glazed doors with full viewing window to replace the standard door
- Operating panel to accommodate buttons, switches or display devices
- Viewing window for display panel to protect the installed equipment



■ Cable entry

- Gland plates with knockouts in sheet steel and plastic
- Gland plates with membranes for a broad spectrum of cable diameters
- Connector gland for fitting preassembled connectors with a high protection category



■ Interior installation rail

- Retrospective interior installation without machining
- Allows time-saving mounting on the sides, base and roof areas
- With two rows of TS 8 system punchings, creates additional mounting space
- TS 8 system punchings allow TS 8 accessories to be used
- Automatic potential equalisation
- May still be fitted after installation of the mounting plates
- Mounting option for door-operated switch and door stay



Baying systems TS 8



Ordering information can be found in Rittal Catalogue 34 and on our website, www.rittal.com

The Top enclosure system TS 8 is the system platform for just about any application. Each enclosure is a specialist in exceptional tasks. In conjunction with the system accessories, TS 8 offers infinite possibilities.

Benefits at a glance:

- High level of stability, thanks to firmly linked frame section
- Up to 15% better space utilisation, thanks to the two-level concept
- Bayable on all sides
- Automatic potential equalisation
- All-round system punchings on a 25 mm pitch
- Optimum corrosion protection thanks to nanoceramic coating, electrophoretic dipcoat-priming and textured powder-coating

TS 8 – the system platform for:

- Industrial enclosures
- Electronic enclosures
- Isolator door locking
- Areas at risk of earthquakes
- Stainless steel enclosure systems
- EMC enclosures
- Modular enclosures
- Distribution enclosures
- Fuse-switch disconnecter enclosures

- Fast assembly of mounting levels
- Extensive range of accessories
- One-person assembly

Basic configuration:

- 1 Enclosure frame
- 2 Front door
- 3 Rear panel
- 4 Mounting plate
- 5 Roof plate
- 6 Gland plates

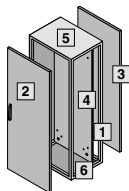

Frame

■ Universal interior installation

- Two symmetrical levels with identical pitch patterns in the width and depth
- Interior installation with two mounting levels
- Up to 15% better space utilisation due to consistent use of the outer mounting level
- Extensive system accessories tailored to the frame section for individual interior installation

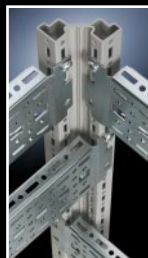

■ Symmetrical frame

- Symmetrical layout supports access from all sides
- Identical system accessories in the width and depth for interior installation
- Construction around corners or back-to-back baying



■ Integral rain channel

- Prevents dirt and liquids from collecting on the seal.
- Removes liquids in a targeted way
- Protects the interior space when the door is opened.



■ Baying options

- Around corners, forwards, backwards, to the left or right or even upwards; the baying options are unlimited
- Baying connection technology for fast assembly and stable, permanent baying
- Bayed TS 8 enclosures may be transported



Frame

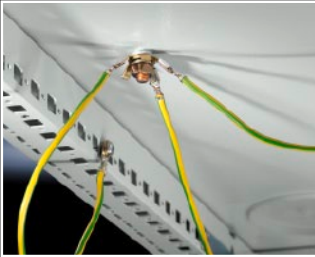

■ Earthing

- PE conductor connection points on all relevant parts
- Earthing bolts with contact discs, paint-free and corrosion-proof
- Extensive range of accessories: Earth straps in various designs, earth rails, central earth points and PE busbars
- No need to apply contact paste



■ Potential equalisation

- All panels and gland plates in standard enclosures may be conductively connected via assembly components

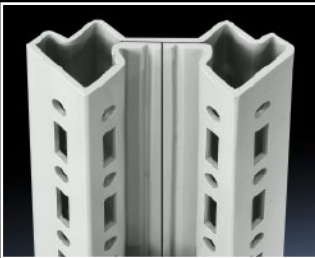

■ Stability/load capacity

- Load capacity of the TS 8 frame up to 1400 kg
- For precisely specified applications, significantly higher loads may be authorised, e.g. TS IT up to 1500 kg



■ Securely locked

- Smooth-running locking rod with secure 4-point fastener and double-bit insert
- Easily exchanged for comfort handles for semi-cylinders, comfort handles for lock inserts and standard lock inserts
- Lock always outside of the sealing range
- Easily closed with one hand

Door

■ Interchangeable door hinge

- Door hinge may be swapped over without machining.
- Concealed 130° hinges
- Captive hinge pins



■ Tubular door frame

- 25 mm pitch pattern of holes
- For the attachment of ducts, utility lecterns, cable harnesses etc.
- With system punchings
- Installation of TS accessories is supported

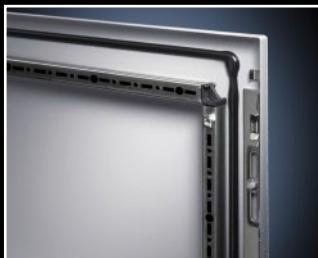

■ Large floor clearance

- Floor clearance of doors: 25 mm
- Door may be opened on uneven surfaces

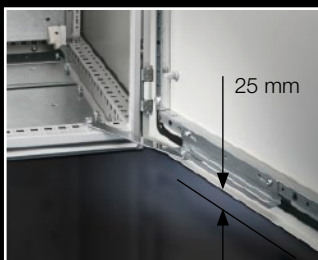

Mounting plate



■ Internal mounting

- Printed pitch pattern
- The mounting plate slides easily on slide rails
- The slide rail (TS punched rail) may also be used for internal mounting of the mounting plate for interior installation
- Easy positioning of the mounting plate on a 25 mm pitch pattern
- Convenient one-man assembly of the mounting plate thanks to an attachment aid with mounting clips
- Tool-free attachment of the mounting plate bracket
- Retrospective earthing is possible at any time, by inserting the earthing screw from the front



■ Width divider

- Functional separation of different mounting compartments
- Different depths for positioning the mounting plates



■ Side installation

- Separate enclosure population supported
- Installations in the front (e.g. swing frames) will not interfere with mounting plate installation
- Retrospective mounting plate installation is supported after population of the enclosure is complete

Roof/base

■ Removable roof plate

- Cable entry variants
- Simple machining of the roof for PG screwed cable glands/gland plates/cooling units
- The cover between bayed enclosures provides protection
- Eyebolts may be exchanged for roof mounting screws



■ Base

- Multi-divided gland plates in a wide variety of variants
- Maximum space for cable entry
- Accessory modules for every type of cable entry, sealing and clamping
- With a square base area, cable entry may be installed rotated through 90°



■ Added value

- TS punched rails serve as an installation aid (slide rail) for the mounting plate
- Can later be used for interior installation, e.g. for cable clamping



Ri4Power Form 1-4



Ordering information can be found in Rittal Catalogue 34 and on our website, www.rittal.com

Ri4Power Form 1-4 – An individual system for the configuration of tested low-voltage switchgear with inner form separation. The flexible combination of Ri4Power field types supports optimum configuration for a wide range of applications.

Ri4Power Form 1-4 offers a very high level of operator protection. Thanks to extensive busbar insulation and sub-division of the compartments, the occurrence and spread of accidental arcs is largely prevented.

Tested safety

- Type-tested to the internationally valid standard IEC 61 439-1
- Tests with ASTA certification
- Protection category up to IP 54
- Tested accidental arcing protection to IEC 61 641
- Additional preventative accidental arcing protection

Ri4Power Form 1-4

■ Modular system

- For low-voltage switchgear with design verification to EN/IEC 61 439-1/-2
- For control systems and power distributors
- System solution for switchgear with Form separation 1-4b
- Easy, user-friendly assembly



■ Busbar systems up to 5500 A

- RiLine – The compact busbar system up to 1600 A
- Maxi-PLS – Simple system assembly
- Flat-PLS – The flat bar system for discerning requirements
- Tested PE conductor system
- High levels of short-circuit withstand strength up to I_{cw} 100 kA for 1 sec./ I_{pk} 220 kA



■ Modular enclosure system

- Based on enclosure platform TS 8
- Flexible, modular front design
- Roof plates to suit every requirement
- Modular compartment configuration for internal compartmentalisation up to Form 4b
- Internal cover plates, contact hazard protection for circuit-breaker and NH fuse-switch disconnecter sections
- Accessories for Ri4Power

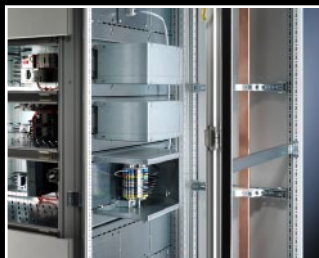

■ Simple planning with Power Engineering

- Model No. SV 3020.500
- Configuration of low-voltage switchgear with design verification
- Simple, fast assembly with automatically generated assembly plan
- Generation of parts lists with graphical output

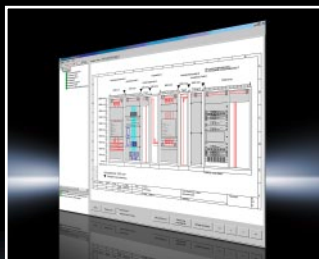

Ri4Power Form 1-4 – Universal design at its best



Ordering information can be found in Rittal Catalogue 34 and on our website, www.rittal.com

Benefits at a glance:

- Exceptional flexibility with the selection of modules and sections
- Simple, safe, tried-and-tested assembly
- High quality solution offering excellent value for money
- Fast, reliable system planning with the Rittal Power Engineering software

Thanks to the large number of different modules and fields plus Form separation 1-4, Ri4Power offers the perfect solution for every application. Be it in the process industry, industrial plant, energy generation or infrastructure, the Ri4Power system solution is at home in every environment.

Process industry

- Sewage treatment plants
- Heavy industry (mining, iron, steel)
- Cement works
- Waste disposal industry
- Paper industry
- Chemicals, petrochemicals
- Pharmaceutical industry

Industrial plants

- Automotive industry
- Mechanical engineering

Shipbuilding, marine engineering

- Energy generation
- Small power plants
- Wind and solar power
- Biomass power plants

Buildings, infrastructure

- Schools
- Banks
- Insurance companies
- Data centres
- Football stadiums
- Hospitals
- Festival halls and exhibition buildings
- Airports

Ri4Power Form 1-4

■ Circuit-breaker section

- For switchgear from all well-known manufacturers such as Siemens, ABB, Mitsubishi, Eaton, Terasaki, Schneider Electric and General Electric
- Use of air and moulded case circuit-breakers



■ Coupling section

- Combination of an air circuit-breaker section with a space-saving, side busbar riser
- Reliable separation into individual busbar sections to boost equipment availability



■ Outgoing section

- Flexible design of the interior installation
- Fully insulated distribution busbars with extensive connection system
- For compact circuit-breaker and motor starter combinations



■ Cable chamber

- Optional cable entry from above or below
- Flexible installation with Rittal system accessories
- Highest Form 4b thanks to optimum connection spaces

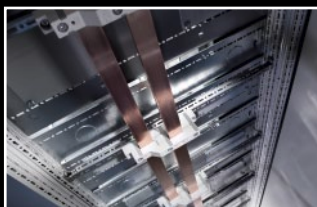

■ Fuse-switch disconnecter section

- For switchgear from manufacturers such as Jean Müller, ABB, Siemens
- Alternatively also suitable for installation of device modules from Jean Müller



The TS 8 goes solo: SE 8 free-standing enclosure system



Ordering information can be found in Rittal Catalogue 34 and on our website, www.rittal.com

The TS 8 section, tried and tested millions of times, is the standard platform for both system enclosure solutions: The reliable baying system TS 8, and

the free-standing enclosure SE 8. Its infinite possibilities offer exceptionally wide-ranging benefits for both these enclosure solutions.

Benefits at a glance: Identical engineering

- Less planning work with identical interior installation
- Identical installation of doors, rear panels, mounting plates and base
- Uniform base/plinth system for both platforms

Identical system accessories

- Easy to order
- Less warehousing
- Minimal training required for assembly

Identical climate control platform

- Completely identical modular climate control concept for the door

Identical two-level concept

- Effective space utilisation in the enclosure
- Infinite possibilities with interior installation

Basic configuration:

- 1 Enclosure frame incl. roof & side panel
- 2 Front door
- 3 Rear panel
- 4 Mounting plate
- 5 Gland plates

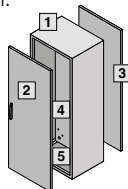

Frame

■ Construction

- High stability thanks to a self-supporting, integral design
- Minimal assembly work due to the roll-formed side panels and roof
- High protection category
- Sheet steel and stainless steel versions for almost any application area



■ Wide range of sizes

- Enclosure depths of 400, 500 and 600 mm
- Enclosure widths ranging from 600 to 1800 mm
- Enclosure heights 1800 and 2000 mm
- Base/plinth diversity: Sheet steel, stainless steel or Flex-Block plastic base/plinth



■ Simple assembly

- Automatic potential equalisation
- Optimum cable entry
- Wide range of accessories with TS 8 platform



■ Universal installation

- Two symmetrical levels with identical pitch patterns in the width and depth
- Interior installation with two mounting levels
- Up to 15% better space utilisation due to consistent use of the outer mounting level
- Extensive system accessories tailored to the frame section for individual interior installation



The new TS IT rack

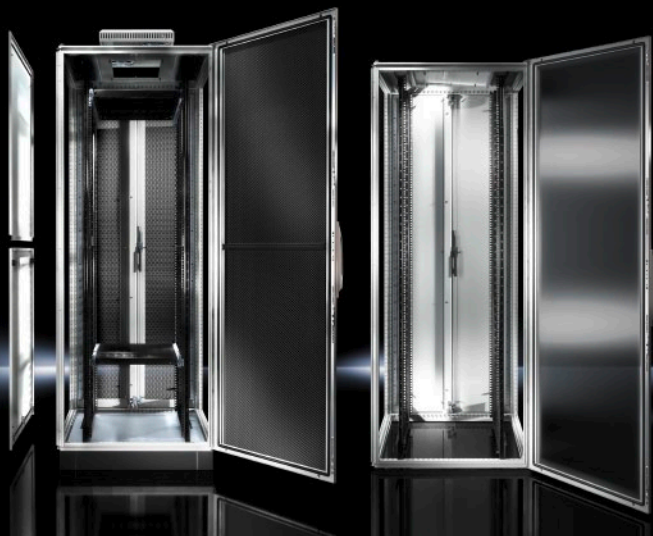

Ordering information can be found in Rittal Catalogue 34 and on our website, www.rittal.com

The new IT platform based on TS 8 for all applications. Intelligent enclosure and accessory system with reduced

complexity and assembly-friendly plug & play technology. Load capacity 15000 N.

Benefits at a glance:

Tool-free assembly

- All the main components in the new TS IT support tool-free assembly as standard
- Depth-variable 482.6 mm (19") sections – Loosen the attachment, position, latch – and it's done
- Slide rails and component shelves – Simply lock home into the rear sections, locate into the front sections – and it's done
- Side panels – Locate, snap shut – and it's done

Special configuration as standard

- Cable entry in the roof – Brush strips across the entire enclosure depth
- Comfort handle front and rear – For individual locks
- Divided rear door – Space-saving and ideal for space-optimised assembly
- Consistent labelling of height units

One rack for all IT tasks

Server enclosure and network enclosure in one, with glazed door or vented door as standard

TS IT rack

■ Enclosure layout/ description:

- 1 Enclosure frame
- 2 Front door perforated plate
- 3 Glazed door
- 4 Solid rear door, divided
- 5 Slotted rear door, divided
- 6 Roof plate with brush strips and cut-out for roof-mounted fan
- 7 482.6 mm (19") mounting angles front and rear
- 8 Distance between levels infinitely adjustable

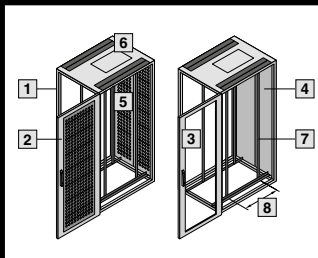

■ Fast and reliable

- Loosen the 482.6 mm (19") quick-release fastener, slide into the correct position, and latch
- Maximum load capacity up to 15000 N



■ Convenience in perfection

- Asymmetrical interior installation and alternative mounting dimensions easily achieved with side offset
- Direct determination of the distance between levels with integral pitch pattern
- U labelling front and rear, legible from the front

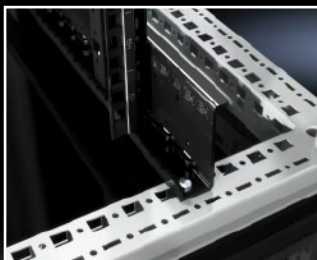

TS IT rack



■ Convincing door concept

- Glazed or vented door
- All doors with 180° hinges and comfort handles, prepared for individual locks
- Divided rear door for space-optimised positioning
- High air throughput with open surface area 85% perforated



■ Multi-functional roof

- Brush strips for cable entry across the entire enclosure depth
- Cable clamping directly behind the brush strip is supported
- Pre-integrated cut-out for fan module, for active and passive climate control



■ Tool-free installation

- Tool-free installation of slide rails, component shelves, telescopic slides and much more
- Simply locate into the rear mounting angle, extend to the required size, and secure at the front

TS IT rack

■ Quick-assembly side panel

- Divided side panel for simple one-man assembly
 - Locate the upper side panel, slot in the lower side panel and it's done – no screw-fastening required
 - Quick-release fasteners with integral lock, plus internal latch for enhanced security
-

■ Built-in added value

- Prepared for Dynamic Rack Control or cable management
 - Direct, space-saving, clip-on mounting of the Rittal PDU busbar on both sides, at the rear, and in the zero-U space between the mounting angle and side panel.
-

■ Maximum energy efficiency and optimum flexibility, thanks to compartmentalisation

- For rack/suite and room cooling
- Variable termination at the sides with all-round brush strip
- 6 U mounting space additionally integrated into the partitioning (enclosure width 800 mm)



■ Index

A			
Approvals	111	Earthquake protection	112
Attenuation in dB	101	Eddy currents	72
AWG (American Wire Gauge) numbers	52	Effective enclosure surface area	74
		EIA-310-D	39
B		Electrical power	30
Basic units	23	Electrical power of motors	29
Baying systems TS 8	144	Electromagnetic interference	98
Busbars	55	EMC	98
Busbars	56	EMC diagram	101
		Enclosure and case systems, modular	137
C		Enclosure climate control	68, 73
Cable ducts	44	Enclosure systems, modular	137
Cable glands	42	Explosion protection	104
CE symbol	98	External diameters of lines and cables	50
Code letters for labelling operating equipment	134	F	
Colour coding of conductors	48	Field influence	99
Compact enclosures AE	138	Flammable gases and vapours	108
Conductor labels	49	Free-standing enclosure SE 8	154
Conduits	43	Full-wave rectification	28
Copper busbars	54	Functional categories	64
Coupling	98	G	
Current carrying capacity of cables	51	Graphical symbols for electrical installation	120
Current correction	57	H	
D		Half-wave rectification	28
D system	62	Heat loss	65
Decimal parts and multiples of units	24	I	
Derived units	23	IEC 61 439	92, 94
Design verifications	95	Installation system, 482.6 mm (19")	36
DO system	62	Insulated heavy current cables	45
		Interference	98
		Interference radiation	99
		International system of units (SI)	24

L			
Labelling of terminals	118		
Level of protection	91		
Line resistance	26		
Low-voltage fuses	61		
M			
Marks of conformity	135		
Metric system	36		
Modular enclosure systems	137		
N			
NH system	62		
O			
Ohm's law	26		
On/off operations	29		
Operating categories	64		
Overview of standards			
482.6 mm (19")/metric	36		
P			
Parallel connection	26		
PE conductor	88		
PE conductor connection	86		
PE conductor connection points	90		
PE conductor system	88		
Pitch pattern of holes	37		
Plastic-insulated cables	46		
Potentially susceptible equipment	98		
Power in AC circuit	31		
Protection against			
contact and foreign bodies	77		
Protection category IK code	79		
Protection category IP code	76		
Protection from water	78		
Protection objects	64		
Protection types	105		
Push-buttons	90		
R			
Rated motor currents	67		
Rated voltages/rated currents,			
NH and D system	66		
Rectifier, 3-phase	28		
Resistance	117		
Resistance in an AC circuit	27		
Resonance in an AC circuit	30		
RF-shielded enclosures	98		
Ri4Power	151		
Rubber-insulated cables	48		
S			
Series connection	26		
Short-circuit currents	80		
Sinusoidal quantities	28		
Source of interference	98		
Square-wave voltage			
characteristic	28		
T			
Total break time of short-circuit			
protection devices	63		
Transportation by crane	81		
TS IT rack	156		
U			
UL 508, UL 508A	109		
UL 94	46		
V			
Voltage drop	27		
Z			
Zoning	104		

■ Bibliography

IEC, VDE, DIN:

ZVEH
Zentralverband der Deutschen
Elektro- und Informationstechnischen
Handwerke:

Rittal GmbH & Co. KG:

The standards mentioned

Guidelines
Project planning and construction of
switchgear to IEC 61 439
(VDE 0660-600)

“For enclosure experts,
data, facts and information”
03/2008

Rittal – The System.

Faster – better – everywhere.



IT INFRASTRUCTURE

SOFTWARE & SERVICES



Previously published:

1

2013

Standard-compliant switchgear and controlgear production

Application of IEC 61 439

2

2013

Enclosure and process cooling

3

2014

Technical aspects of enclosures



Rittal – The System.

Faster – better – everywhere.

- Enclosures
- Power Distribution
- Climate Control
- IT Infrastructure
- Software & Services

Normal Price € 12.50

RITTAL Scandinavian ab
Rittalgatan 1 · SE-262 73 Ängelholm
Phone: +46 (0)431 44 26 00 · Fax: +46 (0)431 44 26 44
E-mail: info@rittal.se · www.rittal.se

RITTAL AS
Postboks 258 · N-1401 Ski
Besøksadresse: Vestveien 18 · N-1400 Ski
Phone: +47 64 85 13 00 · Fax: +47 64 85 13 01
E-mail: rittal@rittal.no · www.rittal.no

RITTAL A/S
Dybendalsvænget 4 · DK-2630 Taastrup
Phone: +45 70 25 59 00 · Fax: +45 70 25 59 01
E-mail: info@rittal.dk · www.rittal.dk

