Rittal – The System.

Faster – better – everywhere.

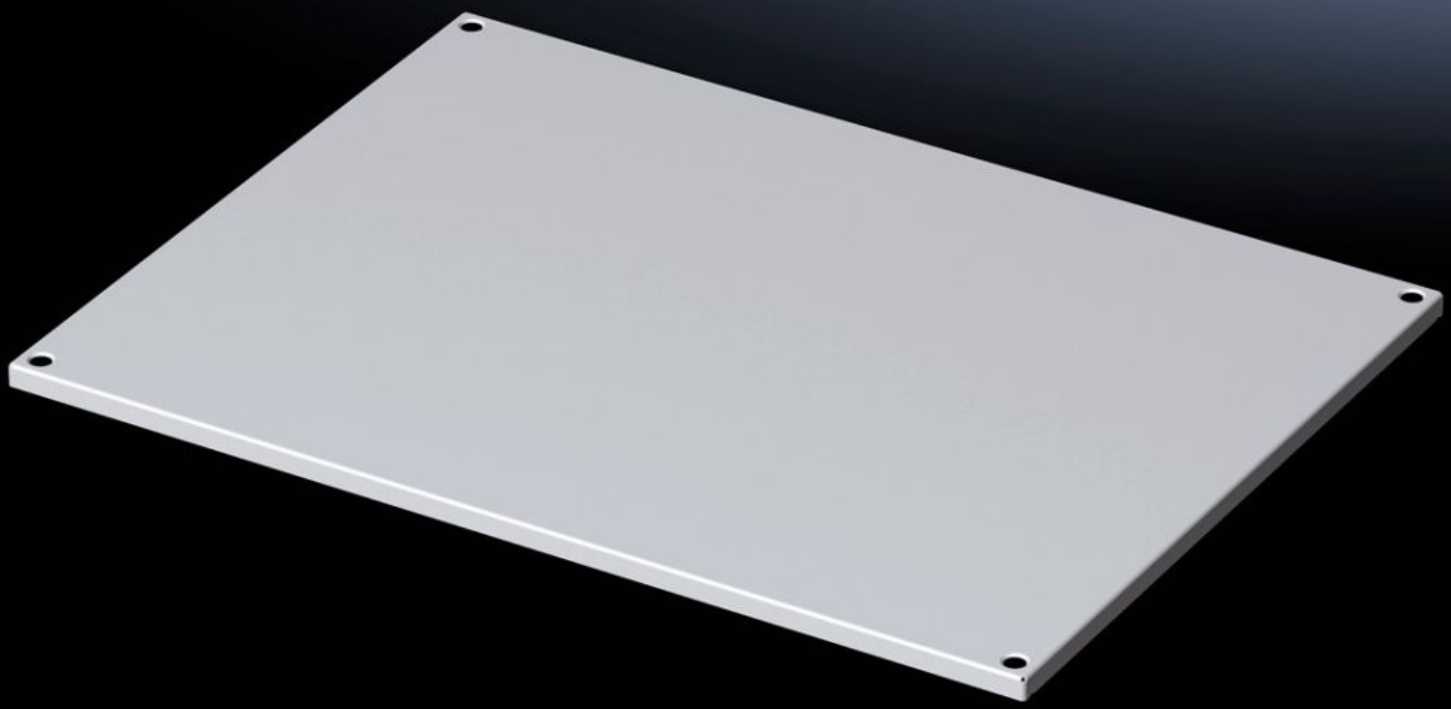

VX 5051.055

Roof plate

State: 26/11/2026 (Source: www.rittal.com/au-en)

ENCLOSURES | POWER DISTRIBUTION | CLIMATE CONTROL | IT INFRASTRUCTURE | SOFTWARE & SERVICES

FRIEDHELM LOH GROUP

VX 5051.055 - Roof plate for VX

Features

Model No.	VX 5051.055
Material	Sheet steel
Surface finish	Dipcoat-primed, powder-coated on the outside, textured paint
Colour	RAL 7035
To fit	Enclosure type: VX Width: 600 mm Depth: 400 mm
Packs of	1 pc(s).
Net weight	2.6 kg
Gross weight	4.6 kg
Customs tariff number	73269098
ETIM 9	EC000744
ETIM 8	EC000261
ECLASS 8.0	27182405
Product description	Roof plate for VX, W x D 600 x 400 mm.

© Rittal 2026