Rittal – The System.

Faster – better – everywhere.

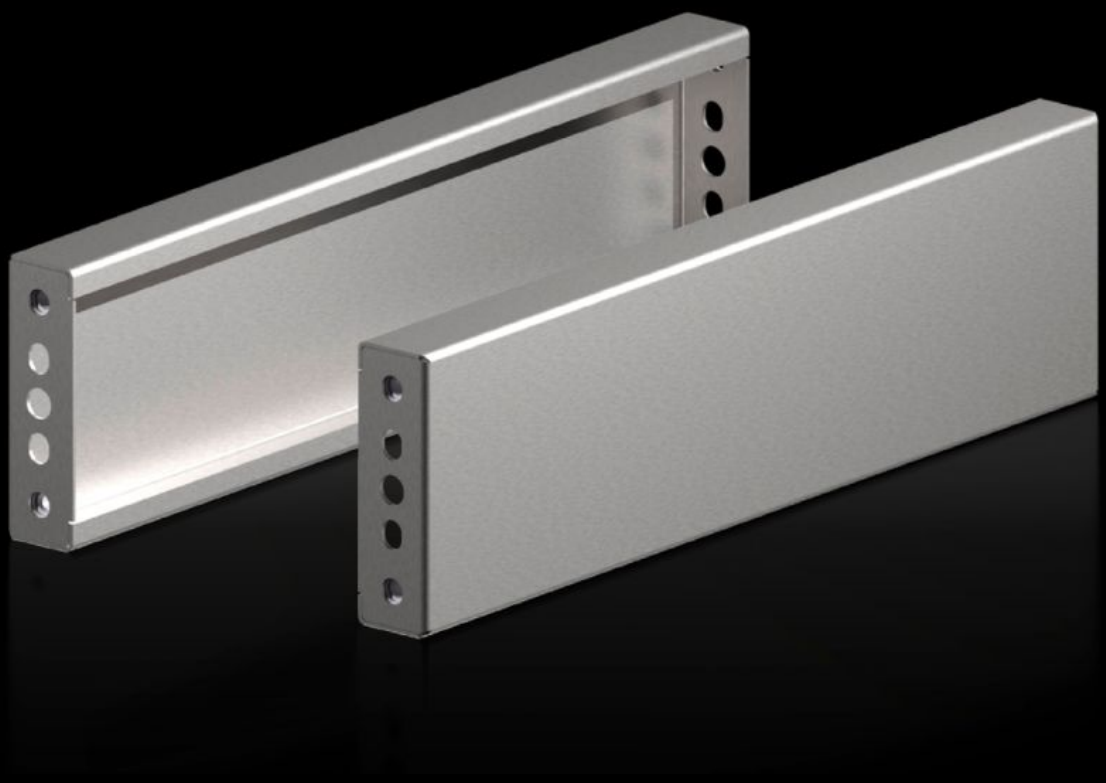

VX 8660.071

Base/plinth trim panels, sides, for VX base/plinth system, stainless steel

State: 26/11/2026 (Source: www.rittal.com/au-en)

ENCLOSURES | POWER DISTRIBUTION | CLIMATE CONTROL | IT INFRASTRUCTURE | SOFTWARE & SERVICES

FRIEDHELM LOH GROUP

VX 8660.071 - Base/plinth trim panels, sides, for VX base/plinth system, stainless steel New version

Stainless steel base/plinth trim panels are used in the depth to finish off a base/plinth unit at the sides.



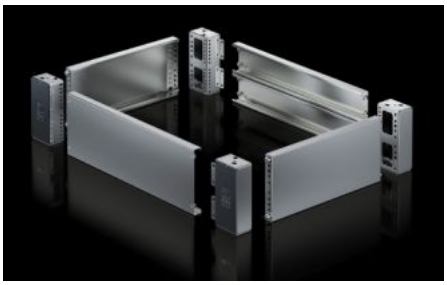

Features

Model No.	VX 8660.071
Material	Stainless steel 1.4301 (AISI 304)
Surface finish	Brushed, grain 400
Supply includes	Assembly parts
Note	Components from the 1st generation base/plinth system cannot be combined with components from the 2nd generation base/plinth system
Dimensions	Height: 100 mm
To fit	Enclosure type: VX VX SE TS PC Depth: = 500 mm
Type rating to 508A	Type 1 Type 3R Type 4 Type 4X Type 12
Packs of	2 pc(s).
Net weight	1.6 kg

© Rittal 2026

Features

Gross weight	1.722 kg
Customs tariff number	94039910
ETIM 9	EC000721
ETIM 8	EC000721
ECLASS 8.0	27182003
Product description	VX base/plinth trim panel, sides, H: 100 mm, for D: 500 mm, stainless steel, 1.4301

Approvals

Approvals	UL + C-UL - FTTA