Rittal – The System.

Faster – better – everywhere.

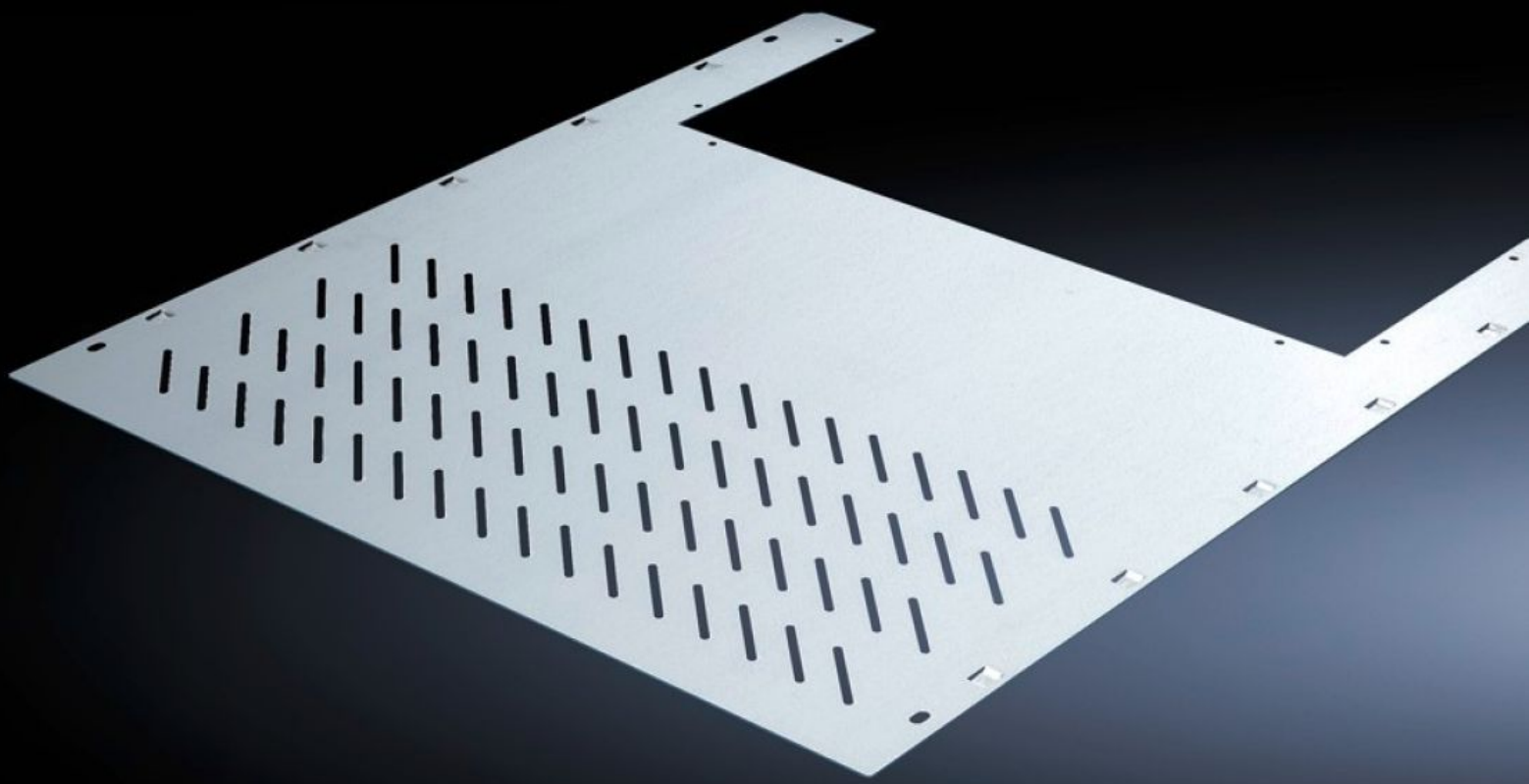

SV 9673.438
Compartment divider

State: 24/11/2026 (Source: www.rittal.com/au-en)

ENCLOSURES | POWER DISTRIBUTION | CLIMATE CONTROL | IT INFRASTRUCTURE | SOFTWARE & SERVICES

FRIEDHELM LOH GROUP

SV 9673.438 - Compartment divider with duct for vertical busbar systems

For the horizontal separation of compartments with vertical busbars.

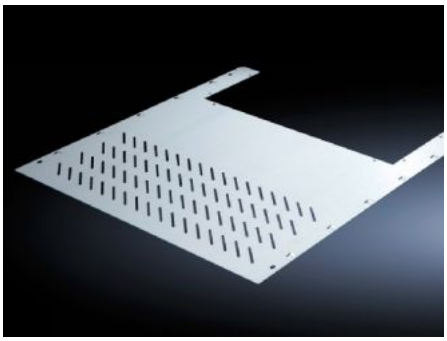

Features

Model No.	SV 9673.438
Design	with vents
Product description	For the horizontal separation of compartments with vertical busbars. In combination with the side panel modules, this creates Form separation in accordance with Form 3 or 4.
Material	Sheet steel, 1.25 mm
Surface finish	Zinc-plated
Mounting cut-out	Width:212 mm Depth:201 mm
For compartment depth	800 mm
Assembly instruction	2 mounting brackets are required to install each compartment divider.
Dimensions	Width: 306 mm Depth: 788 mm
To fit	Width: = 400 mm
Packs of	4 pc(s).
Net weight	7.5 kg
Customs tariff number	73269098

Features

ETIM 9	EC002525
ECLASS 8.0	27400613
Product description	SV Compartment divider, WT: 306x788 mm, for TS (W: 400 mm), with busbar gland