Rittal – The System.

Faster – better – everywhere.

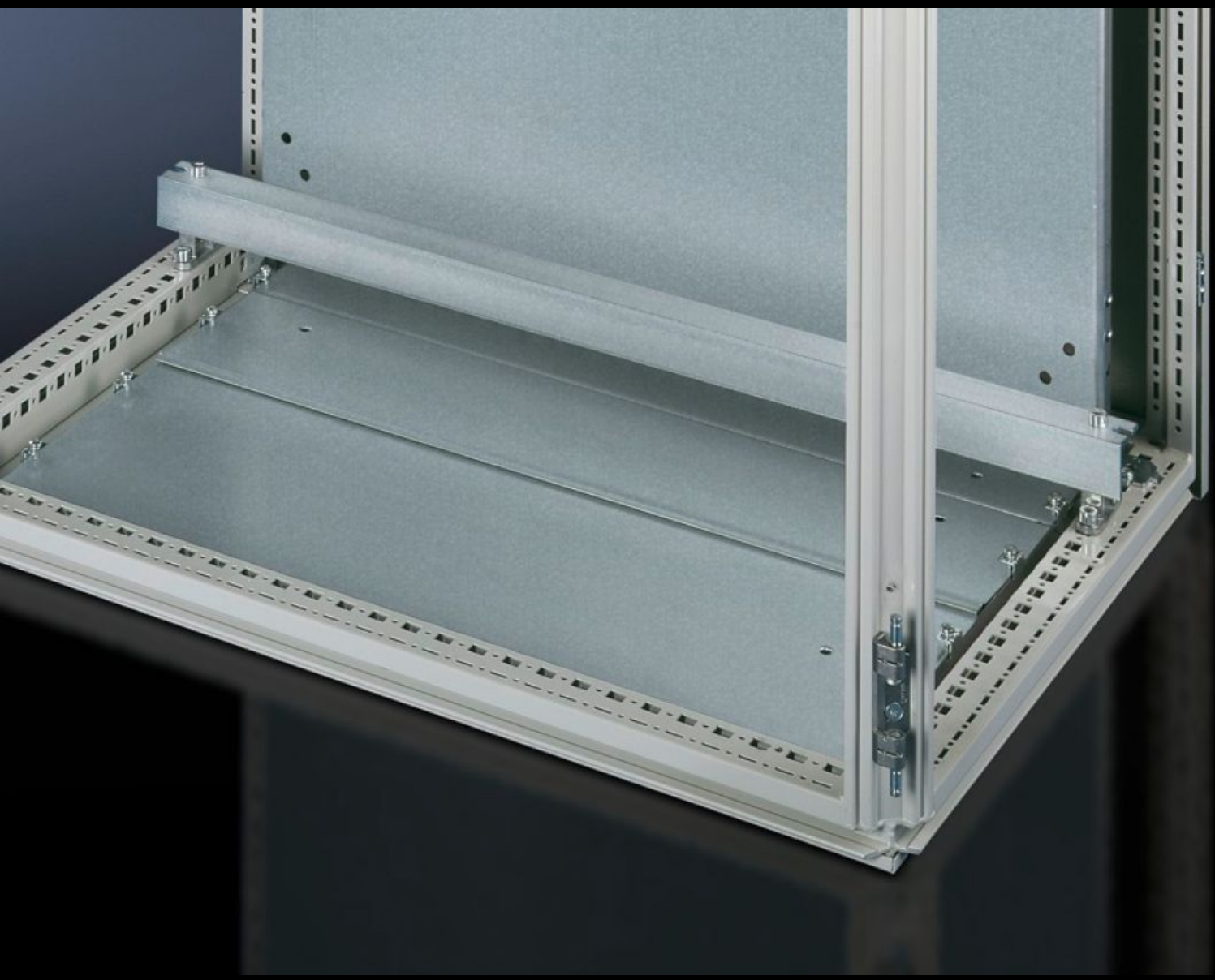

PS 4193.000

Cable clamp rail

State: 2026-01-12 (Source: rittal.com/ca-en)

ENCLOSURES POWER DISTRIBUTION CLIMATE CONTROL IT INFRASTRUCTURE SOFTWARE & SERVICES

FRIEDHELM LOH GROUP

PS 4193.000 - Cable clamp rail Mounting angle for TS, PC, TP universal console, TS base/plinths

For TS, PC, TP universal console, base/plinths, as strain relief for cable entries.

Features

Model No.	PS 4193.000
Product description	Provides strain relief for cable entries. Depth-variable mounting in 25 mm hole pattern on the horizontal enclosure profile or in the TS base/plinth/Flex-Block.
Material	Steel
Surface finish	Zinc-plated
Supply includes	Assembly components
Mounting tip	When mounting on a TS base/plinth, the fastening bolt for bases/ plinths is required
Dimensions	Length: 385 mm
Suitable for	Enclosure type: TS PC TP universal console Width: = 400 mm
Suitable for width	400 mm
Packaging unit	2 pc(s).
Net weight	2
Gross weight	2.563
Customs tariff number	73269098
EAN	4028177093614
ETIM 9	EC000322
ETIM 8	EC000322
ECLASS 8.0	27400604