Rittal – The System.

Faster – better – everywhere.

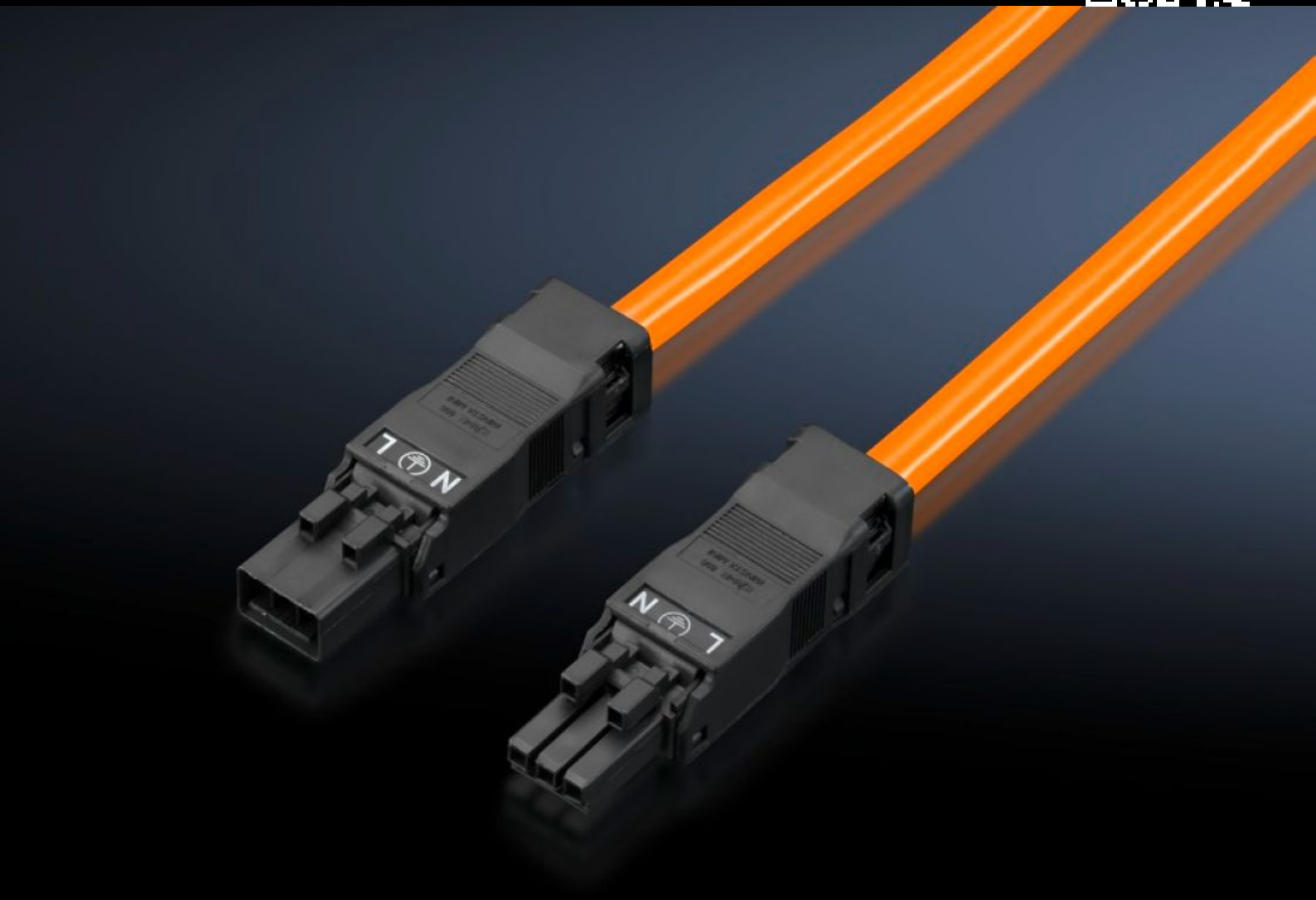

SZ 2500.435
Connection cable

State: 24/11/2026 (Source: www.rittal.com/com-en)

ENCLOSURES | POWER DISTRIBUTION | CLIMATE CONTROL | IT INFRASTRUCTURE | SOFTWARE & SERVICES

FRIEDHELM LOH GROUP

SZ 2500.435 - Connection cable

For simple, time-saving connection of the LED system light.



Features

Model No.	SZ 2500.435
Design	Through-wiring, 3-pole (with socket and connector)
Product description	For time-saving and simple installation of the LED system light.
Colour	Orange
Length	200 mm
Dimensions	Length: 200 mm
Rated operating voltage	100 V - 240 V, 1~, 50 Hz/60 Hz
Packs of	1 pc(s).
Net weight	0.065 kg
Gross weight	0.074 kg
Customs tariff number	85444290
ETIM 9	EC001576
ETIM 8	EC001576
ECLASS 8.0	27060402
Product description	SZ Connection cable for throughwiring, 3-pole, L: 200 mm, 100-240 V

Approvals

Explanations

Manufacturer's declaration