Rittal – The System.

Faster – better – everywhere.

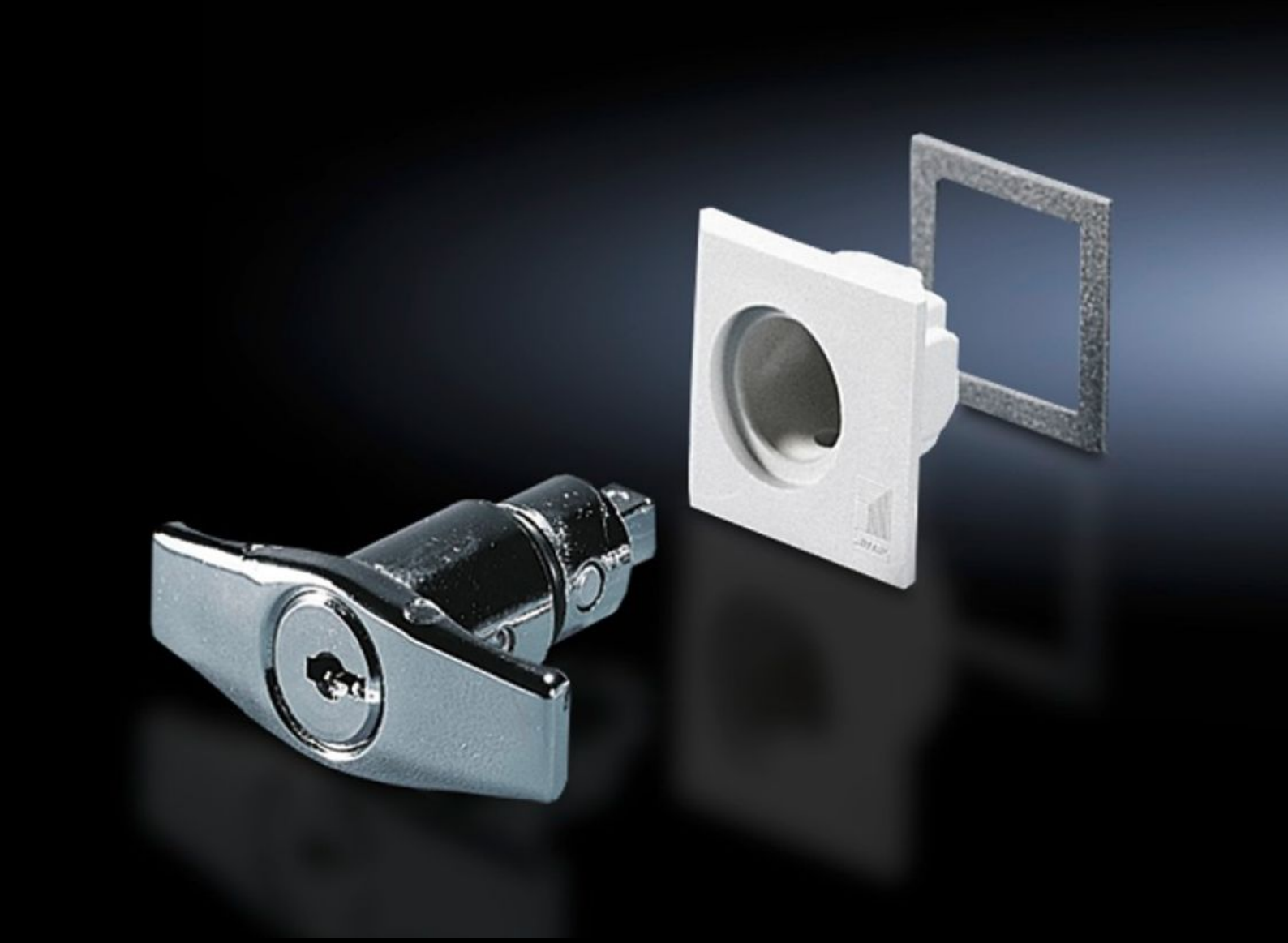

SZ 2575.010

T handle

State: 24/11/2026 (Source: www.rittal.com/com-en)

SZ 2575.010 - T handle

Alternative to the standard lock insert with or without lock cylinder insert.

Features

Model No.	SZ 2575.010
Design	B
Material	Die-cast zinc
Supply includes	Seal included
Lock	Lock insert: with cylinder insert, lock no. 3524 E
To fit enclosure type	AX with cam E-Box KX, sheet steel Console CX CX desk unit CX one-piece console
Packs of	1 pc(s).
Net weight	0.127 kg
Gross weight	0.137 kg
Customs tariff number	83024110
ETIM 9	EC000327
ETIM 8	EC000327
ECLASS 8.0	27189266
Product description	SZ T handle with lock cylinder insert, for AX with cam lock

© Rittal 2026