Rittal – The System.

Faster – better – everywhere.

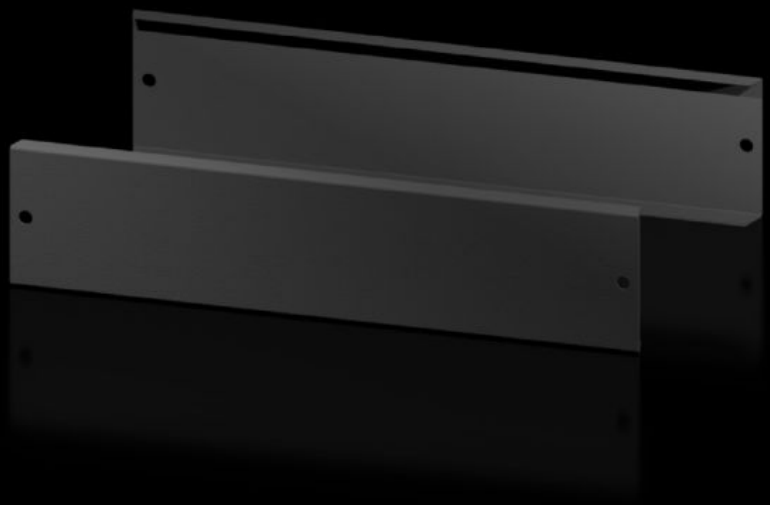

AX 2830.061

Base/plinth trim panels, front and rear

State: 24/11/2026 (Source: www.rittal.com/com-en)

AX 2830.061 - Base/plinth trim panels, front and rear for AX

The base/plinth trim panels at the front and rear provide a wide opening for optimum access to the screw connection and simple cable entry.





Features

Model No.	AX 2830.061
Product description	The base/plinth trim panels at the front and rear provide a wide opening for optimum access to the screw connection and simple cable entry.
Material	Base/plinth trim panel front/rear: Sheet steel
Colour	RAL 9005
Supply includes	2 base/plinth trim panels, front/rear, 100 mm high
Note	Base/plinth elements are required at the side to finish off a base/plinth unit
Dimensions	Height: 100 mm
To fit	Enclosure type: AX Width: = 600 mm
Packs of	2 pc(s).
Net weight	1.28 kg
Gross weight	1.371 kg
Customs tariff number	94039910
ETIM 9	EC000721
ETIM 8	EC000721

© Rittal 2026

Features

ECLASS 8.0	27182003
Product description	AX base/plinth trim panel, front and rear, H: 100 mm, for W: 600 mm

Approvals

Approvals	UL + C-UL - FTTA