Rittal – The System.

Faster – better – everywhere.

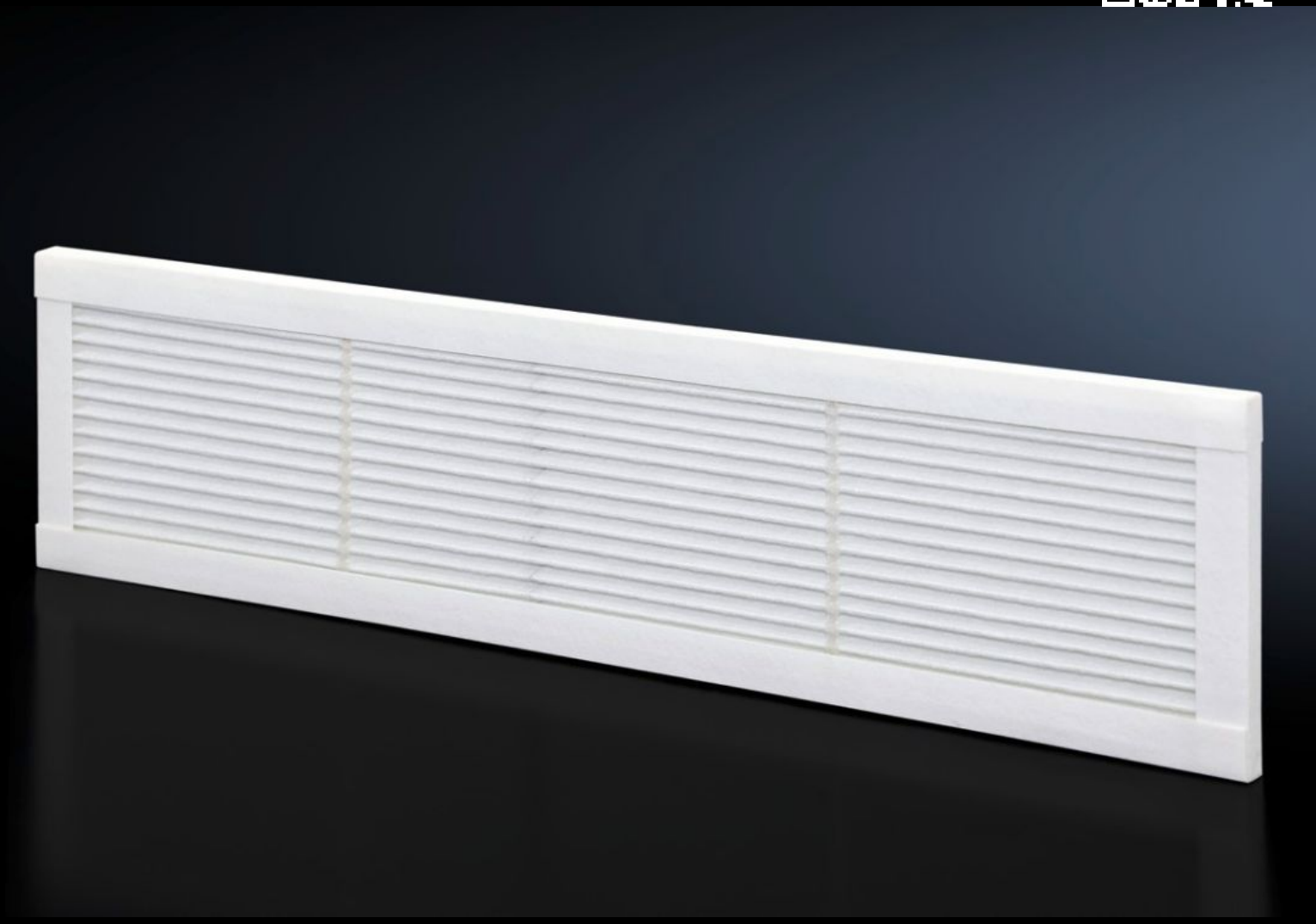

# SK 3285.700
# Pleated filter

State: 23/11/2026 (Source: www.rittal.com/com-en)

# SK 3285.700 - Pleated filter for fan-and-filter units, roof-mounted fans, cooling units and chillers

The high-quality pleated filter technology permits a significant increase in the volumetric air flow compared to conventional chopped-fibre filter mats. Cooling unit performance is improved and energy consumption is lower. The enhanced filtration properties also mean less dust in the enclosure or unit, and the resulting longer maintenance intervals reduce service costs significantly.

## Features

| | |
|---|---|
| Model No. | SK 3285.700 |
| Design | for cooling units |
| Product description | To achieve a protection category of IP 54 with roof-mounted cooling unit Blue e+ and VX25 Blue e+ integration solution. |
| Material | Non-woven fabric |
| Note | Operation without a pleated filter is inadmissible |
| To fit Model No. | 3185.030<br>3185.730 |
| Dimensions | Width: 652 mm<br>Height: 158 mm<br>Depth: 15 mm |
| Filter class | to DIN EN 779: G4 |
| IP protection category to IEC 60 529 | IP 54 in cooling units |
| Packs of | 3 pc(s). |
| Net weight | 0.45 kg |
| Gross weight | 0.5 kg |
| Customs tariff number | 84219990 |
| ETIM 9 | EC002513 |
| ETIM 8 | EC002513 |

© Rittal 2026

# Features

| | |
|---|---|
| ECLASS 8.0 | 27180706 |
| Product description | SK Pleated filter IP54 for roof-mounted cooling unit 3185.730, WHD: 652x158x15 mm |