Rittal – The System.

Faster – better – everywhere.

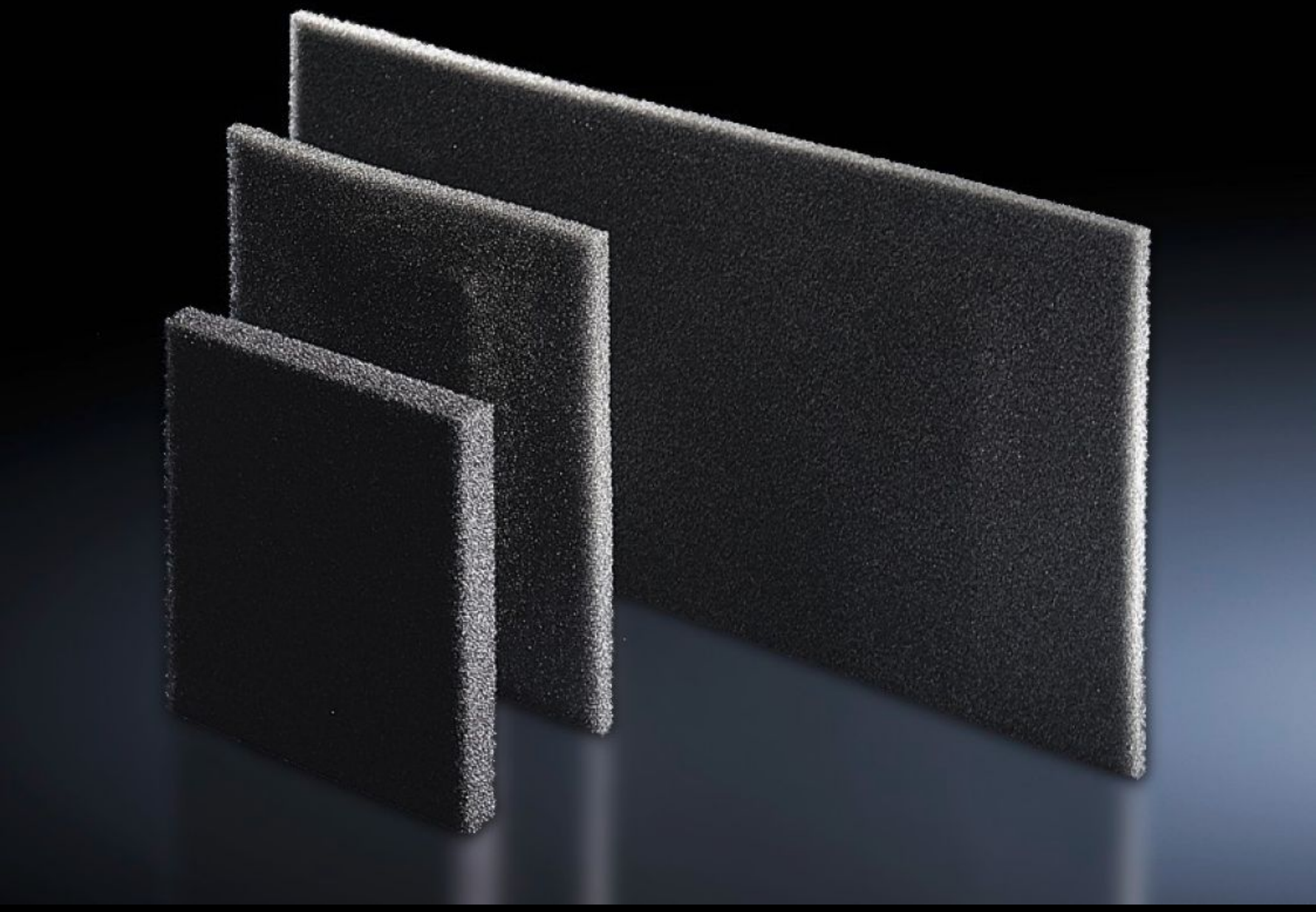

SK 3285.850

Filter mat

State: 23/11/2026 (Source: www.rittal.com/com-en)

SK 3285.850 - Filter mat for cooling units, climate control/ section doors, air/air heat exchangers and chillers

In dusty environments, we recommend the use of filter mats. This makes the units easier to clean. The filter will need to be replaced at regular intervals, depending on the level of contamination.

Features

Model No.	SK 3285.850
Product description	Rittal cooling units are low-maintenance and are supplied without filter mats. Filter mats may be used for extreme conditions.
Benefits	Temperature-resistant from -40 °C...+80 °C
Material	Open-celled polyurethane foamed plastic
To fit Model No.	3178.80x / 3478.x0x 3179.80x / 3479.x0x 3180.800 / 3480.x00
Dimensions	Width: 229 mm Height: 168 mm Depth: 10 mm
Packs of	3 pc(s).
Net weight	0.027 kg
Gross weight	0.03 kg
Customs tariff number	56039390
ETIM 9	EC002513
ETIM 8	EC002513
ECLASS 8.0	27180706
Product description	SK Filter mat, for cooling unit 3178./3179.80x/3180.800, 3478./3479.x0x/3480.x00, WHD: 229 x 168 x 10 mm

© Rittal 2026