Rittal – The System.

Faster – better – everywhere.

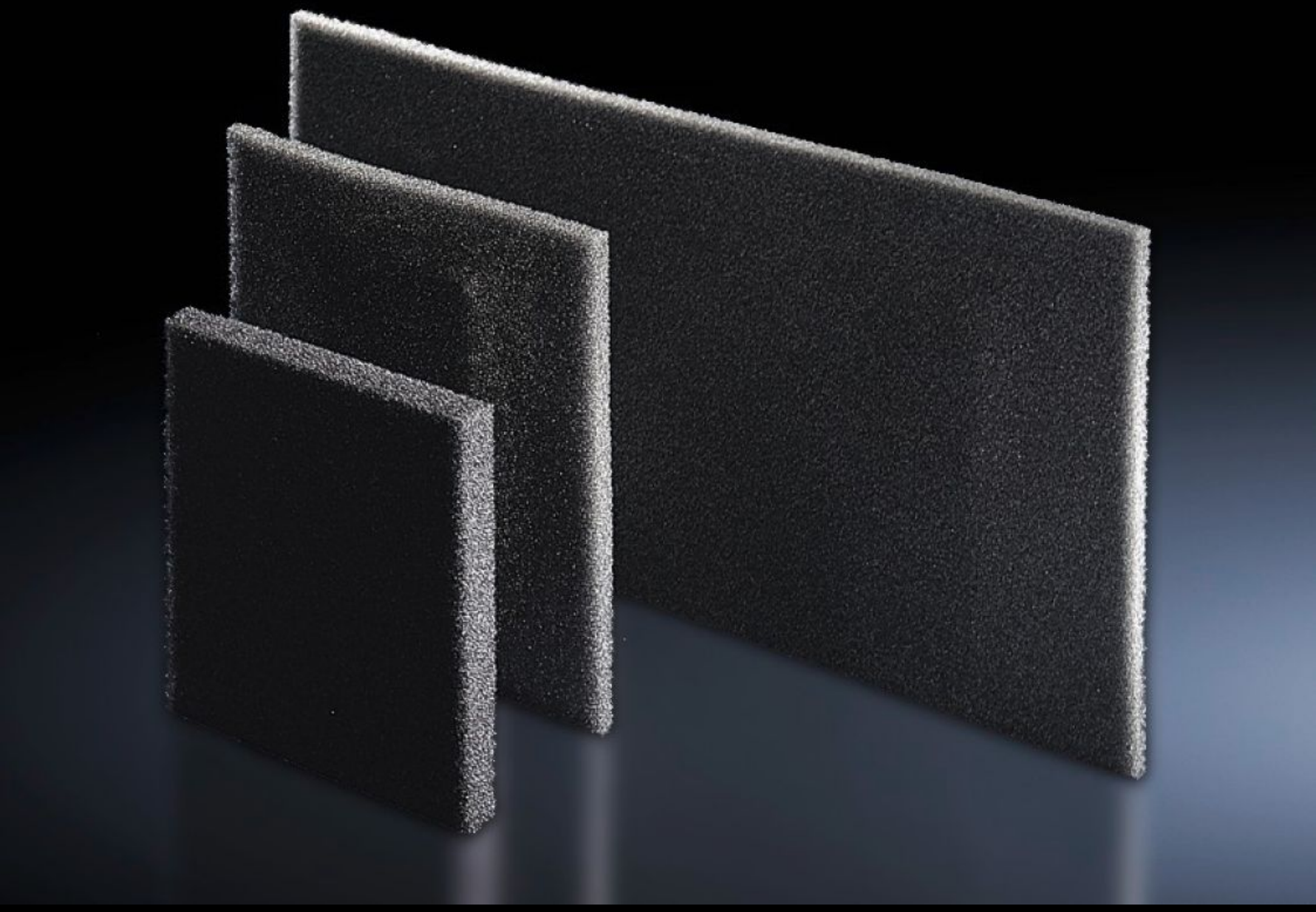

SK 3285.900

Filter mat

State: 23/11/2026 (Source: www.rittal.com/com-en)

SK 3285.900 - Filter mat for cooling units, climate control/ section doors, air/air heat exchangers and chillers

In dusty environments, we recommend the use of filter mats. This makes the units easier to clean. The filter will need to be replaced at regular intervals, depending on the level of contamination.

Features

Model No.	SK 3285.900
Product description	Rittal cooling units are low-maintenance and are supplied without filter mats. Filter mats may be used for extreme conditions.
Benefits	Temperature-resistant from -40 °C...+80 °C
Material	Open-celled polyurethane foamed plastic
To fit Model No.	3186.93x / 3486.93x 3187.93x / 3487.93x 3188.94x / 3488.94x 3189.94x / 3489.94x 3186.63x / 3486.63x 3187.63x / 3487.63x 3188.64x / 3488.64x 3189.64x / 3489.64x 3334.400 / 3434.400 3334.450 / 3434.450
Dimensions	Width: 390 mm Height: 397 mm Depth: 10 mm
To fit	Enclosure type: Blue e+ cooling units Blue e+ chillers
Packs of	3 pc(s).
Net weight	0.117 kg
Gross weight	0.12 kg
Customs tariff number	56039390

Features

ETIM 9	EC002513
ETIM 8	EC002513
ECLASS 8.0	27180706
Product description	SK Filter mat, for cooling units and chillers, SK 3186./3486., 3187./3487., 3188./3488., 3189./3489., 3334.400/3434.400, 3334.450/3434.450