Rittal – The System.

Faster – better – everywhere.

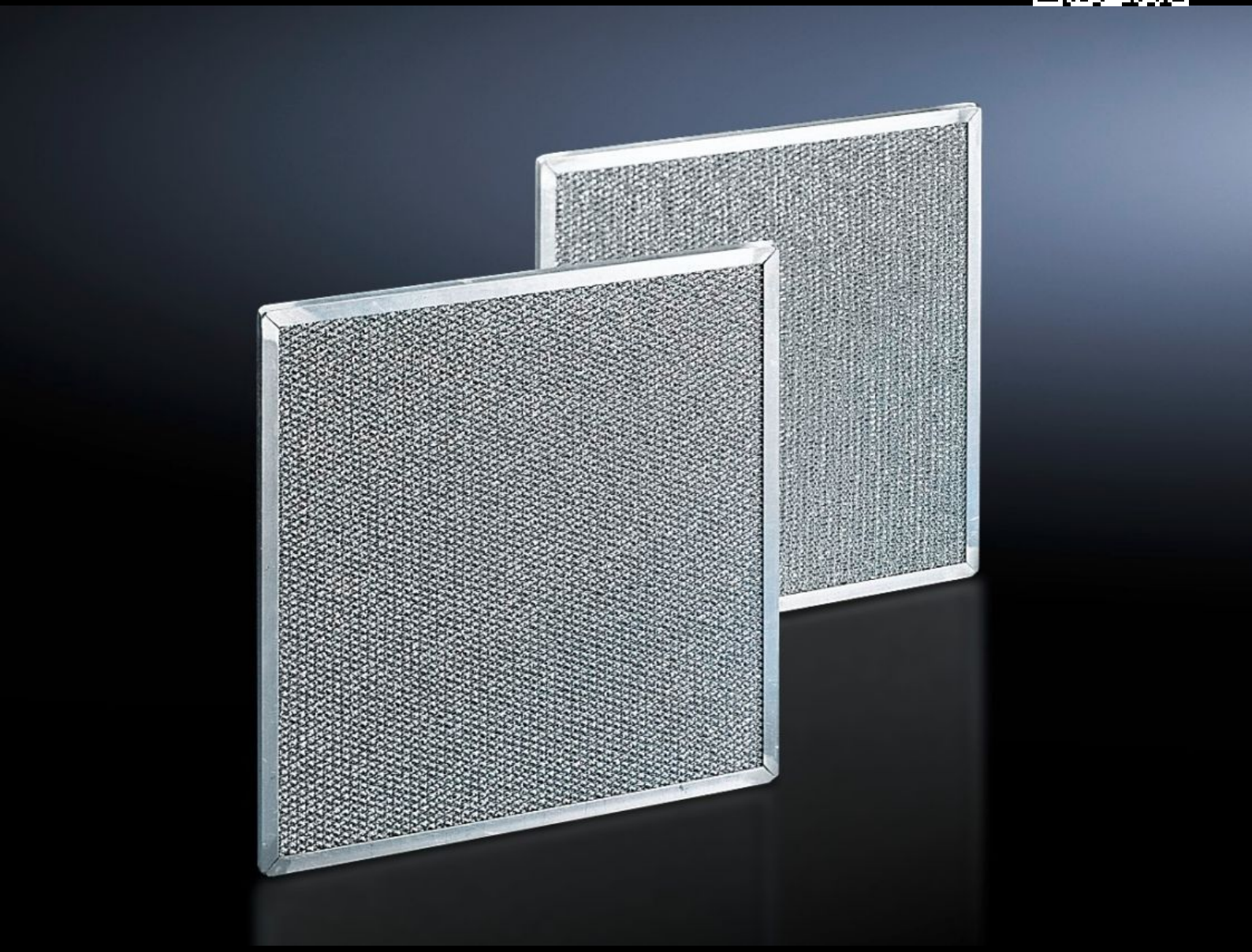

SK 3285.910

Metal filter

State: 23/11/2026 (Source: www.rittal.com/com-en)

SK 3285.910 - Metal filter for cooling units, climate control door, section door, air/air heat exchangers and chillers

We recommend the use of washable metal filters, particularly in environments with dusty or oily ambient air. If air or steam condenses on the metal surfaces, any particles that may be present will adhere to the metal and are easily washed out with water or grease-dissolving detergents.

Features

Model No.	SK 3285.910
Product description	Particularly when cooling units are used in dusty and oily environments, it is advisable to use washable metal filters. If air or steam condenses on the metal surfaces, any particles present will adhere to the metal, and can easily be washed out with water or grease-dissolving detergents.
Material	Aluminium
To fit Model No.	3186.93x / 3486.93x 3187.93x / 3487.93x 3188.94x / 3488.94x 3189.94x / 3489.94x 3186.63x / 3486.63x 3187.63x / 3487.63x 3188.64x / 3488.64x 3189.64x / 3489.64x 3334.400 / 3434.400 3334.450 / 3434.450
Dimensions	Width: 380 mm Height: 355 mm Depth: 10 mm
Packs of	1 pc(s).
Net weight	0.374 kg
Gross weight	0.424 kg
Customs tariff number	84219990
ETIM 9	EC002513

Features

ETIM 8	EC002513
ECLASS 8.0	27180706
Product description	SK Metal filter, for cooling units and chillers, for SK 3186./3486., 3187./3487., 3188./3488., 3189./3489., 3334.400/3434.400, 3334.450/3434.450, WHD: 380 x 358 x 10 mm