Rittal – The System.

Faster – better – everywhere.

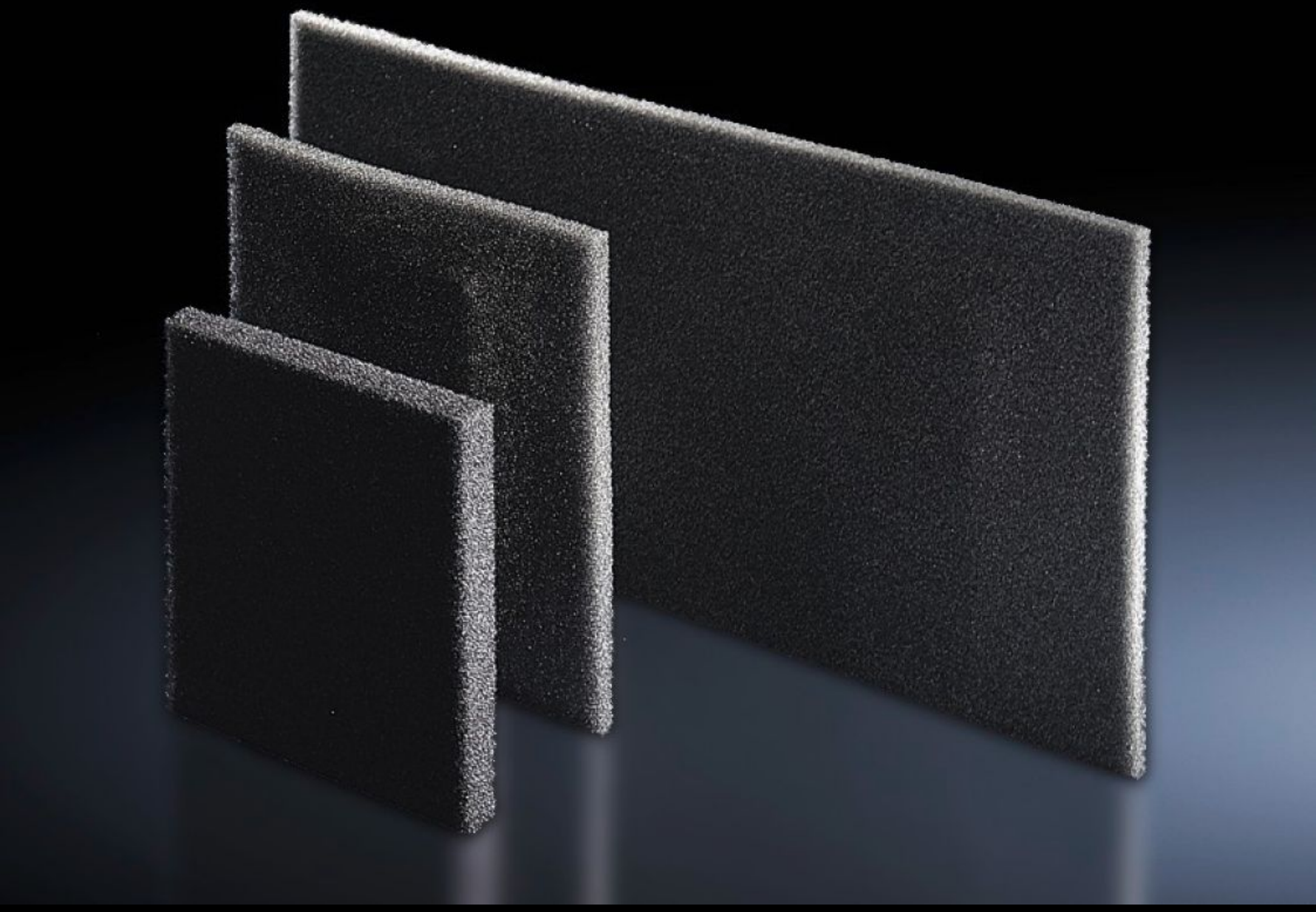

# SK 3285.920

# Filter mat

State: 23/11/2026 (Source: www.rittal.com/com-en)

# SK 3285.920 - Filter mat for cooling units, climate control/ section doors, air/air heat exchangers and chillers

In dusty environments, we recommend the use of filter mats. This makes the units easier to clean. The filter will need to be replaced at regular intervals, depending on the level of contamination.

## Features

| | |
|---|---|
| Model No. | SK 3285.920 |
| Product description | Rittal cooling units are low-maintenance and are supplied without filter mats. Filter mats may be used for extreme conditions. |
| Benefits | Temperature-resistant from -40 °C...+80 °C |
| Material | Open-celled polyurethane foamed plastic |
| To fit Model No. | 3319.100 / 3419.100<br>3320.200 / 3420.200<br>3334.300 / 3434.300<br>3334.360 / 3434.360<br>3334.440 / 3434.440<br>3334.460 / 3434.460<br>3334.470 / 3434.470<br>3334.480 / 3434.480 |
| Dimensions | Width: 320 mm<br>Height: 599 mm<br>Depth: 8 mm |
| To fit | Enclosure type: Blue e+ chillers |
| Packs of | 3 pc(s). |
| Net weight | 0.15 kg |
| Gross weight | 0.14 kg |
| Customs tariff number | 56039390 |
| ETIM 9 | EC002513 |
| ETIM 8 | EC002513 |

© Rittal 2026

# Features

| | |
|---|---|
| ECLASS 8.0 | 27180706 |
| Product description | SK Filter mat, for Blue e+ chillers, WHD: 320 x 599 x 8 mm |