Rittal – The System.

Faster – better – everywhere.

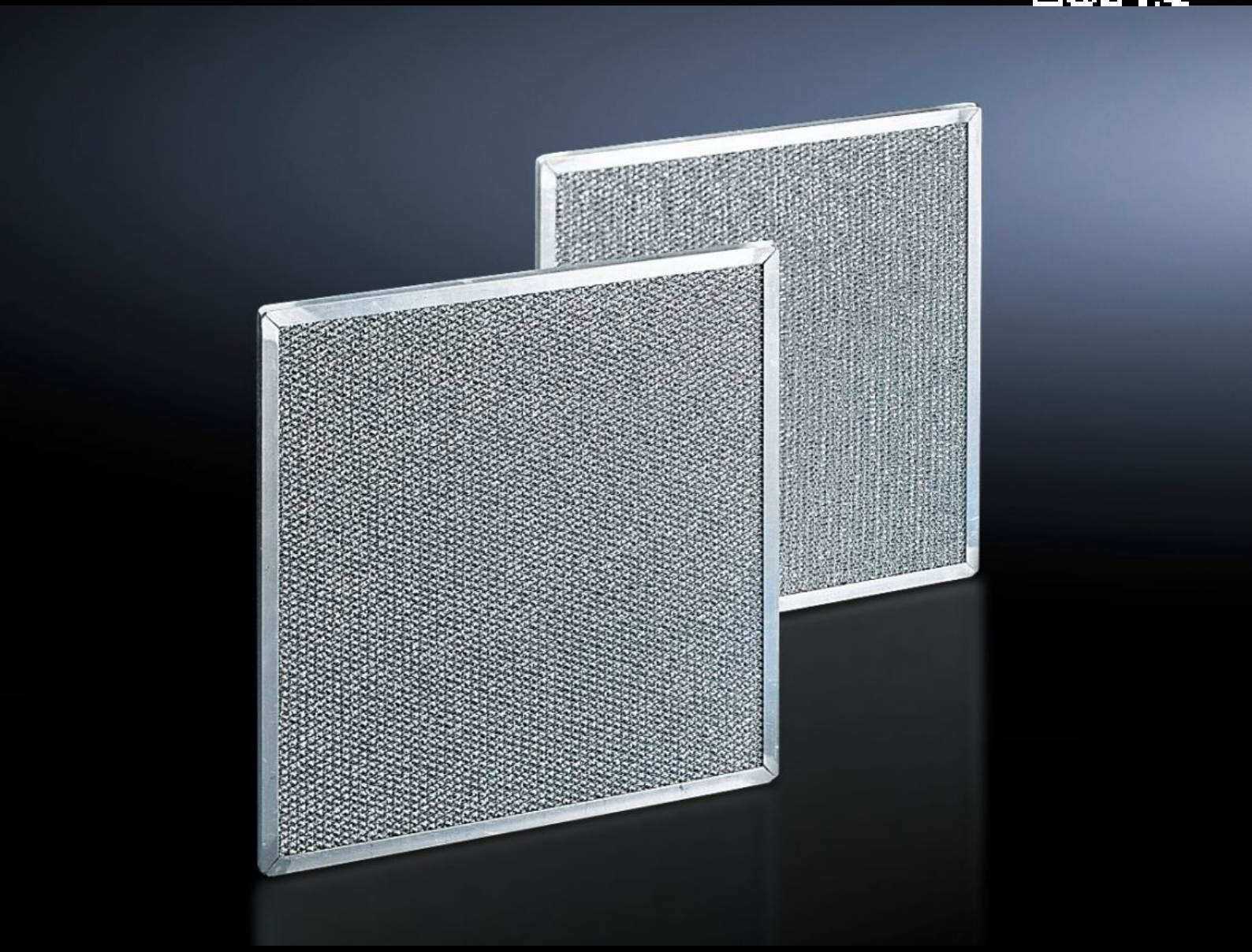

SK 3285.930

Metal filter

State: 23/11/2026 (Source: www.rittal.com/com-en)

SK 3285.930 - Metal filter for cooling units, climate control door, section door, air/air heat exchangers and chillers

We recommend the use of washable metal filters, particularly in environments with dusty or oily ambient air. If air or steam condenses on the metal surfaces, any particles that may be present will adhere to the metal and are easily washed out with water or grease-dissolving detergents.

Features

Model No.	SK 3285.930
Product description	Particularly when cooling units are used in dusty and oily environments, it is advisable to use washable metal filters. If air or steam condenses on the metal surfaces, any particles present will adhere to the metal, and can easily be washed out with water or grease-dissolving detergents.
Material	Aluminium
To fit Model No.	3319.100 / 3419.100 3320.200 / 3420.200 3334.300 / 3434.300 3334.360 / 3434.360 3334.440 / 3434.440 3334.460 / 3434.460 3334.470 / 3434.470 3334.480 / 3434.480
Dimensions	Width: 295 mm Height: 599 mm Depth: 15 mm
Packs of	1 pc(s).
Net weight	0.99 kg
Gross weight	1.06 kg
Customs tariff number	84219990
ETIM 9	EC002513
ETIM 8	EC002513

Features

ECLASS 8.0	27180706
Product description	SK Metal filter, for Blue e+ chillers, WHD: 295 x 599 x 15 mm