Rittal – The System.

Faster – better – everywhere.

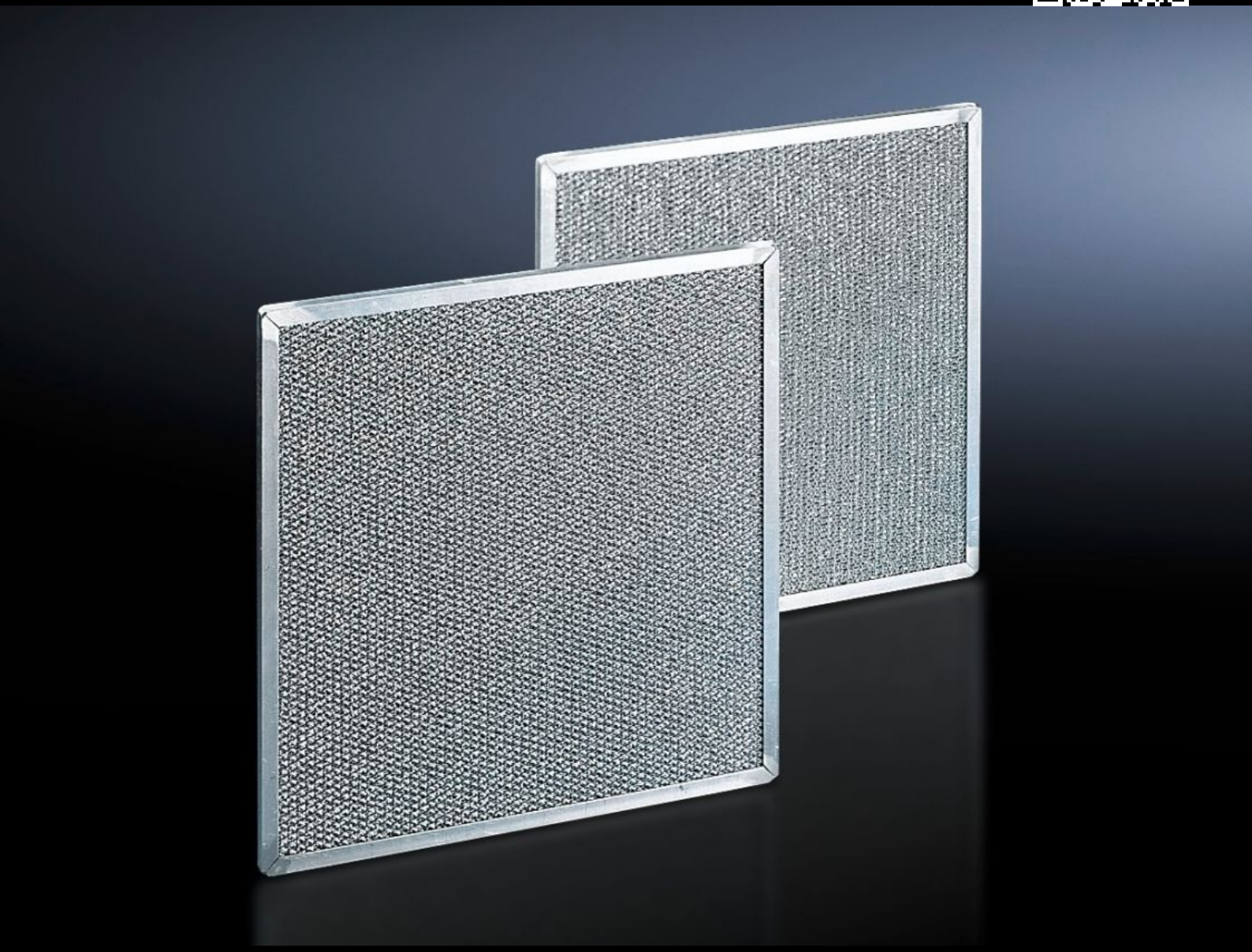

SK 3286.550

Metal filter

State: 23/11/2026 (Source: www.rittal.com/com-en)

SK 3286.550 - Metal filter for cooling units, climate control door, section door, air/air heat exchangers and chillers

We recommend the use of washable metal filters, particularly in environments with dusty or oily ambient air. If air or steam condenses on the metal surfaces, any particles that may be present will adhere to the metal and are easily washed out with water or grease-dissolving detergents.

Features

Model No.	SK 3286.550
Product description	Particularly when cooling units are used in dusty and oily environments, it is advisable to use washable metal filters. If air or steam condenses on the metal surfaces, any particles present will adhere to the metal, and can easily be washed out with water or grease-dissolving detergents.
Material	Aluminium
To fit Model No.	3335.790 3335.830
Dimensions	Width: 595 mm Height: 780 mm Depth: 20 mm
Note on Model No.	The dimensions have changed. It is therefore important to note the date when the TopTherm chiller was manufactured. This metal filter is valid for chillers produced up until 23 May, 2019.
Packs of	1 pc(s).
Net weight	2.04 kg
Gross weight	3.04 kg
Customs tariff number	84219990
ETIM 9	EC002513
ETIM 8	EC002513
ECLASS 8.0	27180706
Product description	SK metal filters, for Chiller , WHD: 595 x 780 x 20 mm