Rittal – The System.

Faster – better – everywhere.

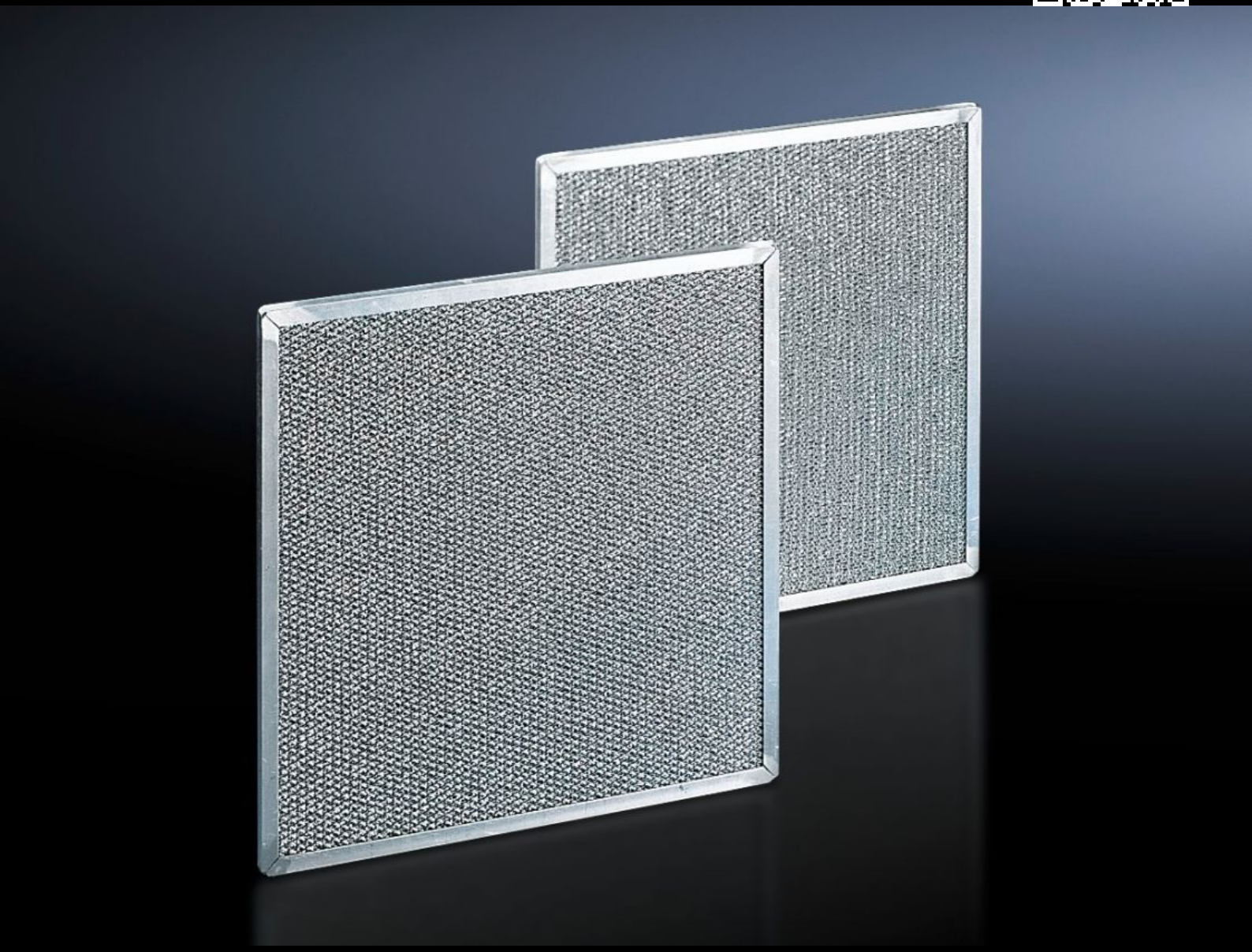

SK 3286.570

Metal filter

State: 23/11/2026 (Source: www.rittal.com/com-en)

SK 3286.570 - Metal filter for cooling units, climate control door, section door, air/air heat exchangers and chillers

We recommend the use of washable metal filters, particularly in environments with dusty or oily ambient air. If air or steam condenses on the metal surfaces, any particles that may be present will adhere to the metal and are easily washed out with water or grease-dissolving detergents.

Features

Model No.	SK 3286.570
Product description	Particularly when cooling units are used in dusty and oily environments, it is advisable to use washable metal filters. If air or steam condenses on the metal surfaces, any particles present will adhere to the metal, and can easily be washed out with water or grease-dissolving detergents.
Material	Aluminium
To fit Model No.	3336.430 3336.435 3336.450 3336.455
Dimensions	Width: 945 mm Height: 765 mm Depth: 20 mm
Packs of	2 pc(s).
Net weight	5.36 kg
Gross weight	5.56 kg
Customs tariff number	84219990
ETIM 9	EC002513
ETIM 8	EC002513
ECLASS 8.0	27180706
Product description	SK metal filter for chillers, WHD: 945 x 765 x 20 mm

© Rittal 2026