Rittal – The System.

Faster – better – everywhere.

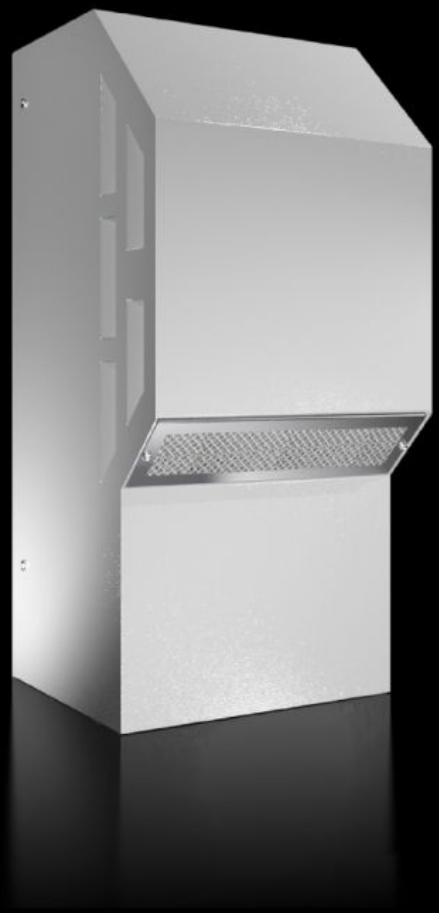

SK 3303.518

TopTherm wall-mounted cooling unit Blue e, UL Type 3R/4

State: 24/11/2026 (Source: www.rittal.com/com-en)

ENCLOSURES | POWER DISTRIBUTION | CLIMATE CONTROL | IT INFRASTRUCTURE | SOFTWARE & SERVICES

FRIEDHELM LOH GROUP

SK 3303.518 - TopTherm wall-mounted cooling unit Blue e, UL Type 3R/4 0.5 - 2.5 kW

Energy-efficient Blue e wall-mounted cooling units in output categories 500 W to 2,500 W with integral e-Comfort controller and electric condensate evaporation (from 1000 W) as standard, protection category UL Type 3R/4, 12.





Features

Model No.	SK 3303.518
Design	wall-mounted
Product description	Energy-efficient Blue e wall-mounted cooling units with integral e-Comfort controller and electric condensate evaporation as standard. Protection category UL Type 3R/4, 12.
Benefits	Suitable for outdoor siting Blue e technology May be linked to the IoT interface via Blue e IoT adaptor for cooling units from 500 W cooling output with e-Comfort controller
Material	Sheet steel
Colour	RAL 7035
Supply includes	Condenser with hydrophobic RiNano coating Fully wired ready for connection (plug-in terminal strip) Drilling template Assembly parts

© Rittal 2026

Features

Total cooling output to DIN EN 14511	Cooling output L35 L35/60 Hz: 0.5 kW Cooling output L35 L50/60 Hz: 0.28 kW
Rated operating voltage	115 V, 1~, 60 Hz
Rated current max.	At 60 Hz: 5.7 A
Start-up current max.	At 60 Hz: 11.5 A
Air throughput (unimpeded air flow)	External circuit: 345 m³/h Internal circuit: 280 m³/h
Energy efficiency ratio (EER) 50/60 Hz L35 L35	Refrigeration factor L35 L35 (EER) 50 Hz: 1.3 Refrigeration factor L35 L35 (EER) 60 Hz: 1.35
Design	wall-mounted
Dimensions	Width: 285 mm Height: 620 mm Depth: 298 mm
Protection category to IEC 60 529	External circuit IP 34 Internal circuit IP 56
Protection category NEMA	UL Type 3R UL Type 4 UL Type 12
Refrigerant/cooling medium	Refrigerant: R-513A Quantity: 0.19 kg Global Warming Potential (GWP): 631 CO2 equivalent (CO2e): 0.12 t
Temperature control	e-Comfort controller (factory setting +35 °C)
Operating temperature range	-20 °C...50 °C
Operating temperature max @60 Hz	50 °C
Operating temperature	Compressor cooling mode from +10 °C ambient temperature. Only the internal fan is active in the temperature range -20 °C to +10 °C.
Storage temperature range	-40 °C...70 °C
Setting range	20 °C...50 °C
Power consumption Pel	Power consumption L35 L35/60 Hz: 0.37 kW Power consumption L35 L50/60 Hz: 0.45 kW

© Rittal 2026

Features

Permissible operating pressure (p. max.)	28 bar
Pre-fuse	Miniature circuit-breaker/fuse: 10 A
Packs of	1 pc(s).
Net weight	30.5 kg
Gross weight	36.5 kg
CRA risk class	Default (Low Risk)
Customs tariff number	84158200
ETIM 9	EC000855
ETIM 8	EC000855
ECLASS 8.0	27180704
Product description	SK Blue e cooling unit, wall-mounted, UL Type 3R/4, 0.5 kW, 115 V, 1~, 60 Hz, sheet steel, WxHxD: 285 x 620 x 298 mm

Approvals

Approvals	C-UL UL + C-UL (listed) UL + C-UL - FTTA
Explanations	Declaration of conformity Declaration of conformity - F-gas regulation Declaration of conformity UK

Tender text

TopTherm wall-mounted cooling unit Blue e, UL Type 3R/4
Energy-efficient Blue e wall-mounted cooling units
with integral e-Comfort controller and electric condensate
evaporation as standard. Protection category UL Type 3R/4, 12.
Benefits :
Suitable for outdoor siting, Blue e technology
May be linked to the IoT interface via Blue e IoT adaptor for
cooling units from 500 W cooling output with e-Comfort controller
Material
Sheet steel
Colour
RAL 7035
Supply includes
Condenser with hydrophobic RiNano coating
Fully wired ready for connection (plug-in terminal strip)
Drilling template
Assembly parts
Total cooling output to DIN EN 14511
Cooling output L35 L35/60 Hz: 0.5 kW
Cooling output L35 L50/60 Hz: 0.28 kW
Rated operating voltage
115 V, 1~, 60 Hz
Energy efficiency ratio (EER) 50/60 Hz L35 L35
Refrigeration factor L35 L35 (EER) 50 Hz: 1.3
Refrigeration factor L35 L35 (EER) 60 Hz: 1.35
Design
wall-mounted
Dimensions
Width: 285 mm
Height: 620 mm
Depth: 298 mm
Protection category to IEC 60 529
External circuit IP 34
Internal circuit IP 56
Protection category NEMA
UL Type 3R
UL Type 4
UL Type 12
Refrigerant/cooling medium

Refrigerant: R-513A
Quantity: 0.19 kg
Global Warming Potential (GWP): 631
CO_2 equivalent (CO_2e): 0.12 t
Temperature control
e-Comfort controller (factory setting +35 °C)
Operating temperature range
-20 °C...50 °C
Operating temperature max @60 Hz
50 °C
Storage temperature range
-40 °C...70 °C
Setting range
20 °C...50 °C
Net weight
30.5 kg

© Rittal 2026