Rittal – The System.

Faster – better – everywhere.

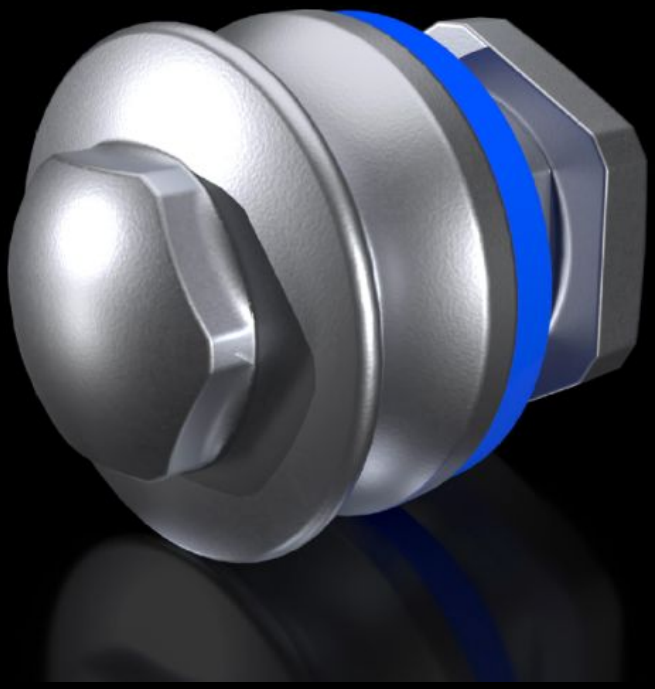

SZ 4000.300

Pressure relief stoppers

State: 23/11/2026 (Source: www.rittal.com/com-en)

SZ 4000.300 - Pressure relief stoppers

Pressure relief stoppers in stainless steel with integral sealing membrane, especially for enclosures which are exposed to changing climatic conditions (e.g. with outdoor siting).

Features

Model No.	SZ 4000.300
Product description	Especially when enclosures are exposed to changing climatic conditions, pressure differences may cause condensation to form in sealed enclosures. The integral sealing membrane in the pressure relief stopper largely prevents such pressure differences and hence eliminates condensation, additionally, it also prevents the ingress of moisture from the outside. Installed in vertical surfaces to protect against dirt.
Technical specifications	Connection thread M12 x 1.5 Air permeability up to 60 litres/hour with a pressure difference of 70 mbar
Material	Stainless steel 1.4305 (AISI 303)
Supply includes	Lock nut
Type rating to 508A	Type 1 Type 4 Type 4X
IP protection category to IEC 60 529	IP 66 IP X8 IP X9
Length	10 mm
Packs of	5 pc(s).
Net weight	0.1 kg
Gross weight	0.12 kg
Customs tariff number	73269098
ETIM 9	EC002009
ETIM 8	EC002009

© Rittal 2026

Features

ECLASS 8.0	27180715
Product description	SZ pressure relief stoppers, stainless steel, 1.4305

Approvals

Approvals	UR + C-UR (recognized)