Rittal – The System.

Faster – better – everywhere.

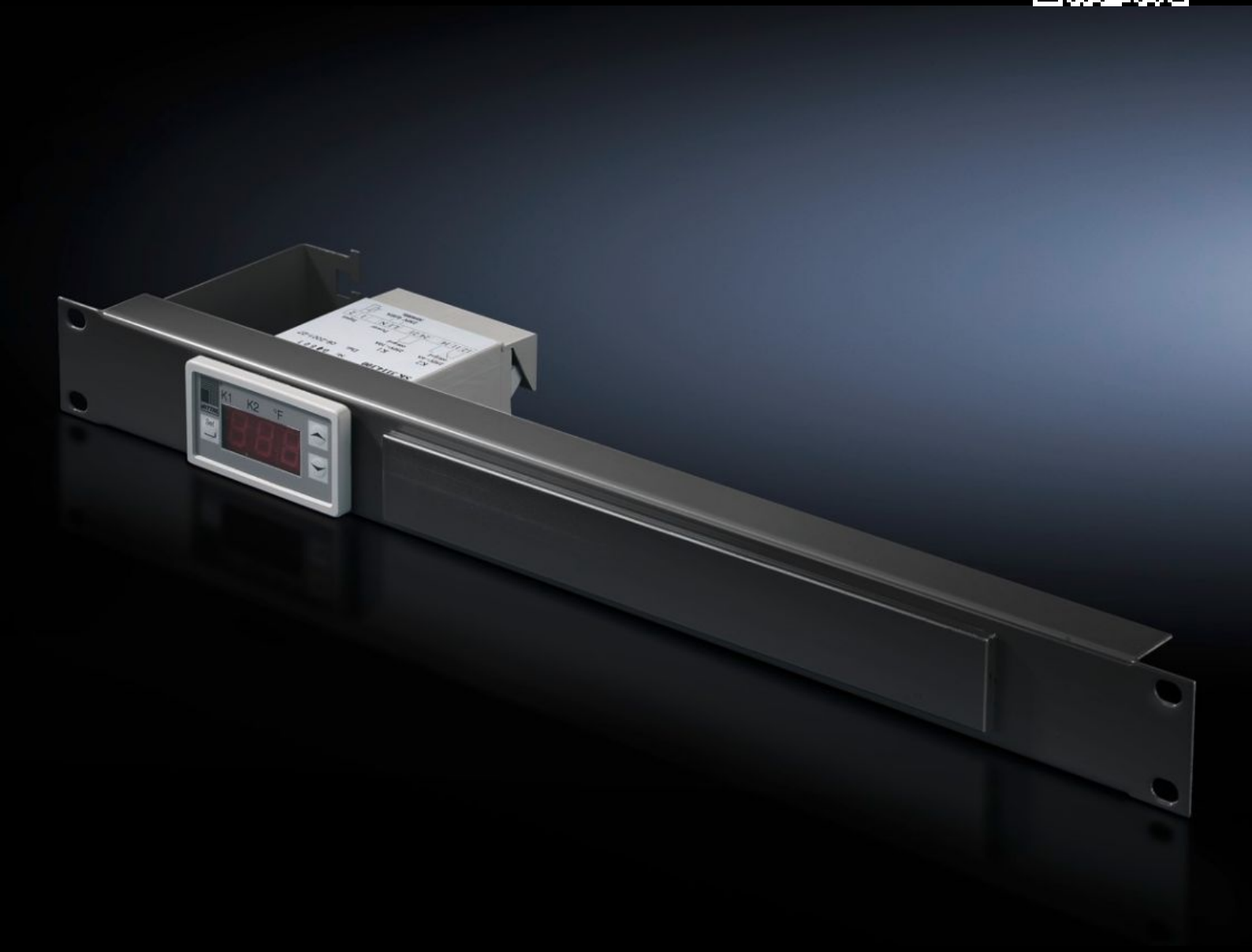

SK 5302.041

Digital enclosure internal temperature display and thermostat

State: 26/11/2026 (Source: www.rittal.com/com-en)

ENCLOSURES | POWER DISTRIBUTION | CLIMATE CONTROL | IT INFRASTRUCTURE | SOFTWARE & SERVICES

FRIEDHELM LOH GROUP

SK 5302.041 - Digital enclosure internal temperature display and thermostat integrated into a patch panel 1 U

Features

Model No.	SK 5302.041
Product description	Including cable attachment for connection cable and label holder.
Technical specifications	Three-digit, 7-segment display Option of switching between °C/°F Includes 1800 mm long NTC sensor Two relay outputs as change-over contact and normally open contact (max. contact load 230 V, 6 A) Freely selectable switching difference
Colour	RAL 9005
Packs of	1 pc(s).
Setting range	5 °C...55 °C
Rated operating voltage	100 V - 230 V, 1~, 50 Hz/60 Hz 24 V - 60 V (DC)
Net weight	0.66 kg
Gross weight	0.86 kg
Customs tariff number	73269098
ETIM 9	EC004587
ETIM 8	EC004587
ECLASS 8.0	27210707
Product description	IT 19" panel RAL 9005 with digital temperature indicator and thermostat, 110 - 230 V AC, 24 V DC