Rittal – The System.

Faster – better – everywhere.

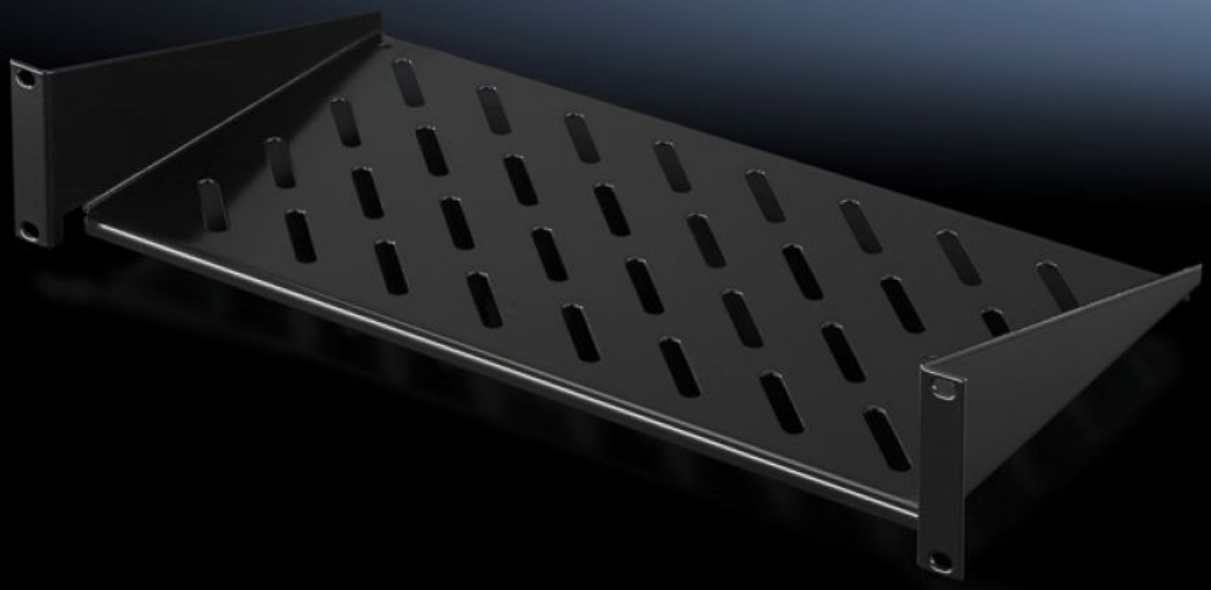

DK 5501.625

Component shelf 2 U, static installation

State: 26/11/2026 (Source: www.rittal.com/com-en)

ENCLOSURES | POWER DISTRIBUTION | CLIMATE CONTROL | IT INFRASTRUCTURE | SOFTWARE & SERVICES

FRIEDHELM LOH GROUP

DK 5501.625 - Component shelf 2 U, static installation

Component shelf 2 U, static installation for attachment to the 482.6 mm (19") system punchings. Load capacity: 25 kg.



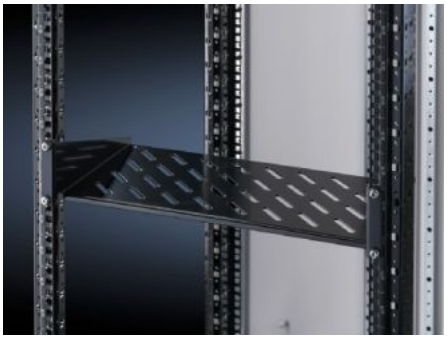

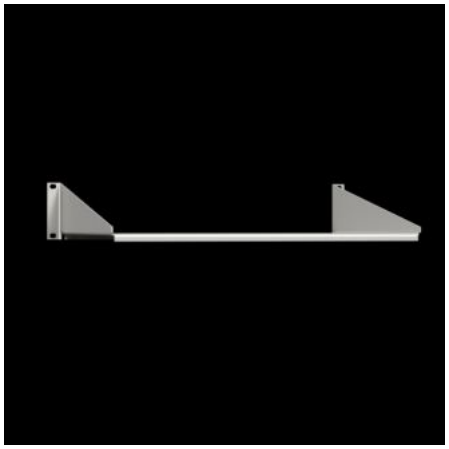

Features

Model No.	DK 5501.625
Design	482.6 mm (19")
Product description	For mounting between 482.6 mm (19") mounting angles.
Material	Sheet steel
Surface finish	Spray-finished
Colour	RAL 9005
Load capacity	25 kg surface load, static
Note	Not suitable for combination with telescopic slides.
Dimensions	Width: 482.6 mm Depth: 400 mm
Units	2 U
Packs of	1 pc(s).
Net weight	3.297 kg
Gross weight	3.52 kg
PCF per pack (cradle-to-gate)	11.4 kg CO2 eq (Cat B)

© Rittal 2026

Features

Note on PCF category	Category B: PCF value (cradle-to-gate) based on the product weight, approximately calculated and self-declared
Customs tariff number	73269098
ETIM 9	EC002620
ECLASS 8.0	27189261
Product description	DK Component shelf, WHD: 482,6x2 Ux400 mm, 25 kg, static, distance between levels:, static installation, For 482.6 mm (19") system punchings, RAL 9005