Rittal – The System.

Faster – better – everywhere.

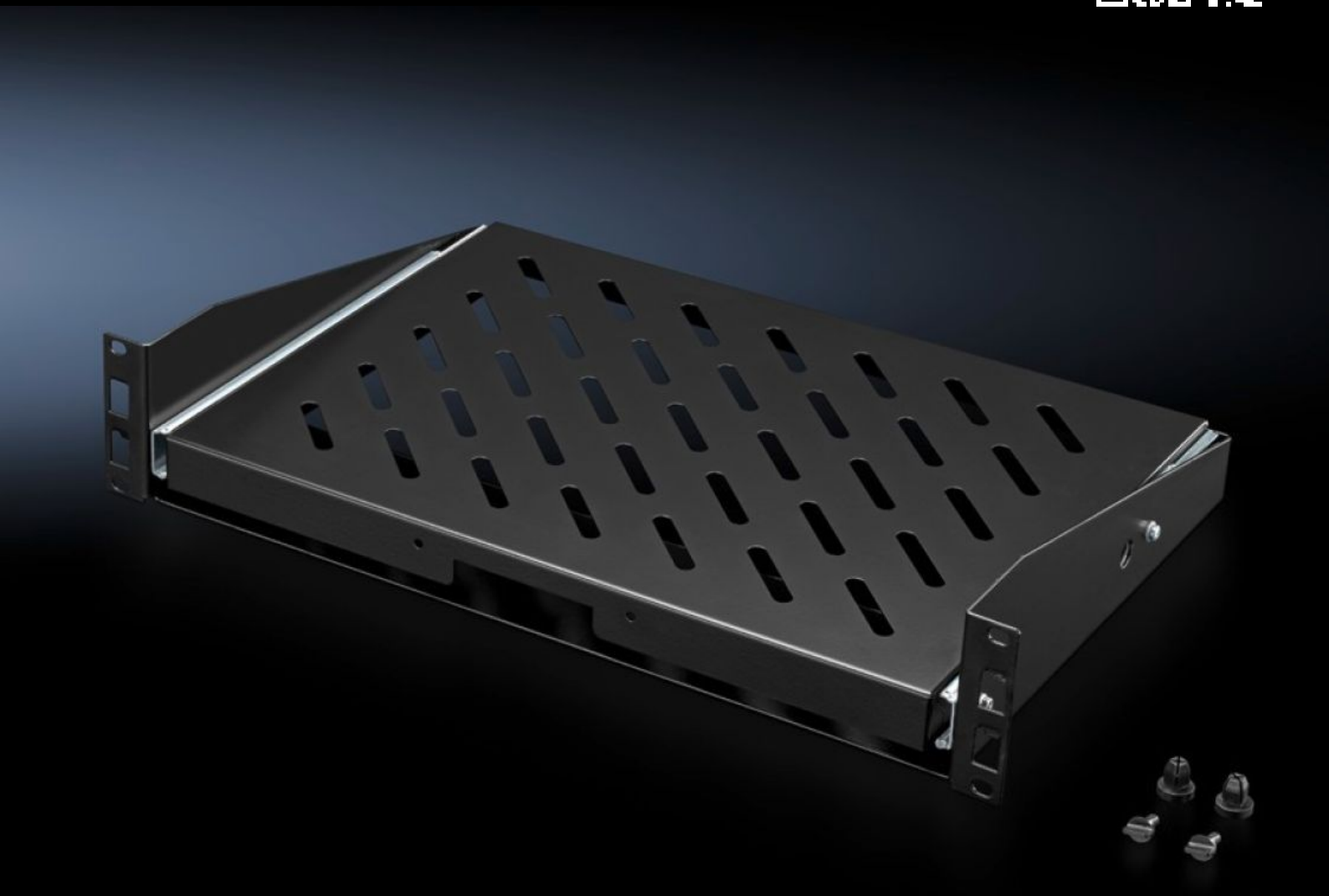

DK 5501.635

Component shelf, pull-out, 2 U

State: 26/11/2026 (Source: www.rittal.com/com-en)

DK 5501.635 - Component shelf, pull-out, 2 U for one 482.6 mm (19") mounting level

This complete set comprises the pre-configured variant including telescopic slides, moulded handle, flange and locking pins.

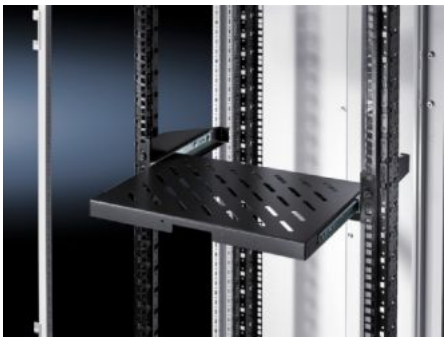



Features

Model No.	DK 5501.635
Product description	For simple, front installation of wall-mounted or floor-standing enclosures with at least one 482.6 mm (19") mounting level. This complete set includes the pre-configured variant including telescopic slides, moulded handle, flange and locking pins.
Benefits	Simple, tool-free assembly Fully extendible Self-locking
Material	Sheet steel
Surface finish	Spray-finished
Colour	RAL 9005
Supply includes	Component shelf, pre-configured Assembly parts
Load capacity static	250 N
Contact surface	Width: 430 mm Depth: 300 mm
Packs of	1 pc(s).
Net weight	3 kg

© Rittal 2026

Features

Gross weight	3.74 kg
Customs tariff number	73269098
ETIM 9	EC002620
ECLASS 8.0	27189261
Product description	DK Component shelf, for one 482.6 mm (19") mounting level, pull-out, 2 U, Pre-configured variant including telescopic slides,, moulded handle, flange and locking pins