Rittal – The System.

Faster – better – everywhere.

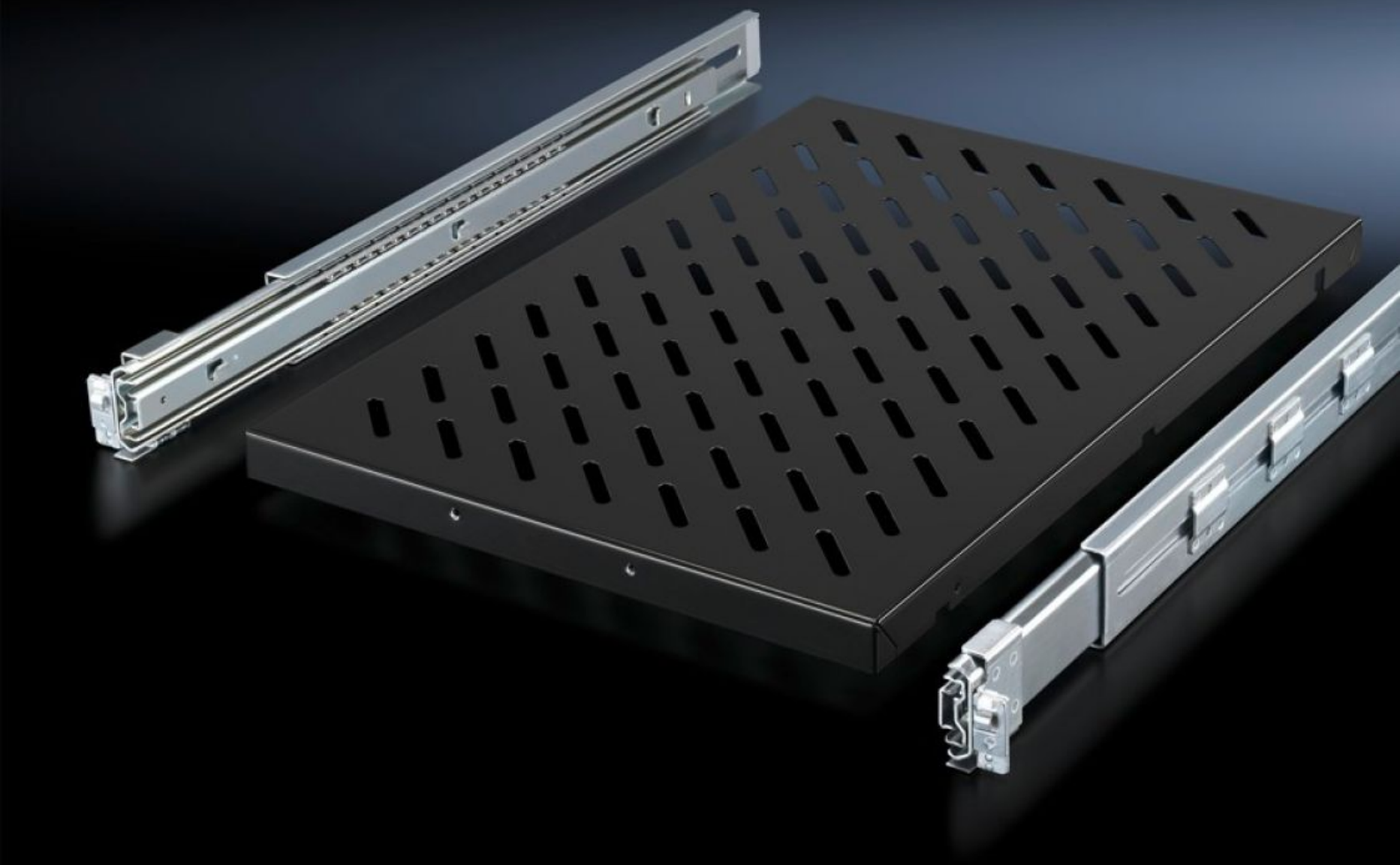

DK 5501.725

Component shelf, pull-out

State: 25/11/2026 (Source: www.rittal.com/com-en)

ENCLOSURES | POWER DISTRIBUTION | CLIMATE CONTROL | IT INFRASTRUCTURE | SOFTWARE & SERVICES

FRIEDHELM LOH GROUP

DK 5501.725 - Component shelf, pull-out for VX IT, TS IT, TE, TX CableNet

For mounting between two 482.6 mm (19˝) mounting angles.



Features

Model No.	DK 5501.725
Product description	For mounting between two 482.6 mm (19”) mounting levels, on 482.6 mm (19”) mounting angles or 482.6 mm (19”) mounting frames.
Benefits	Tool-free, time-saving one-man assembly from the enclosure front Self-locking Fully extendible
Applications	Depth-variable to adapt to individual distances between levels
Material	Sheet steel
Surface finish	Base: Spray-finished Telescopic slides/installation kit: Zinc-plated
Colour	RAL 9005
Supply includes	Component shelf, slotted Telescopic slide with mounting kit Assembly parts
Load capacity	100 kg
Dimensions	Width: 419 mm Depth: 700 mm

© Rittal 2026

Features

To fit	Enclosure type: VX IT TS IT TE
Distance between levels	600 - 900 mm
Units	1.5 U
Packs of	1 pc(s).
Net weight	10.184 kg
Gross weight	10.72 kg
PCF per pack (cradle-to-gate)	40.8 kg CO2 eq (Cat B)
Note on PCF category	Category B: PCF value (cradle-to-gate) based on the product weight, approximately calculated and self-declared
Customs tariff number	73269098
ETIM 9	EC002620
ECLASS 8.0	27189261
Product description	DK Component shelf, WHD: 419x1 Ux700 mm, 100 kg, distance between levels: 600-900 mm, Pull-out, RAL 9005

Tender text

482.6 mm (19") - component shelf, pull-out
482.6 mm component shelf, with telescopic slide, for L-shaped mounting angles and similar mounting angle shapes. For mounting between two 482.6 mm (19") mounting angles. Complete kit including depth-variable installation kit for 482.6 mm (19") mounting levels from 600 to 900 mm.
Tool-free, accessory-free, time-saving one-man assembly from the enclosure front.
Locate, pull-out, snap into position.
Perforated component shelf surface to support climate control inside the enclosure. The component shelf is self-locking, fully extendible.
Component shelf depth 700 mm, load capacity 100 kg, component shelf height 1 1/2 U.

Material: Sheet steel
Surface finish: Spray finished
Colour: RAL 9005
Model No. DK: 5501.725

© Rittal 2026