Rittal – The System.

Faster – better – everywhere.

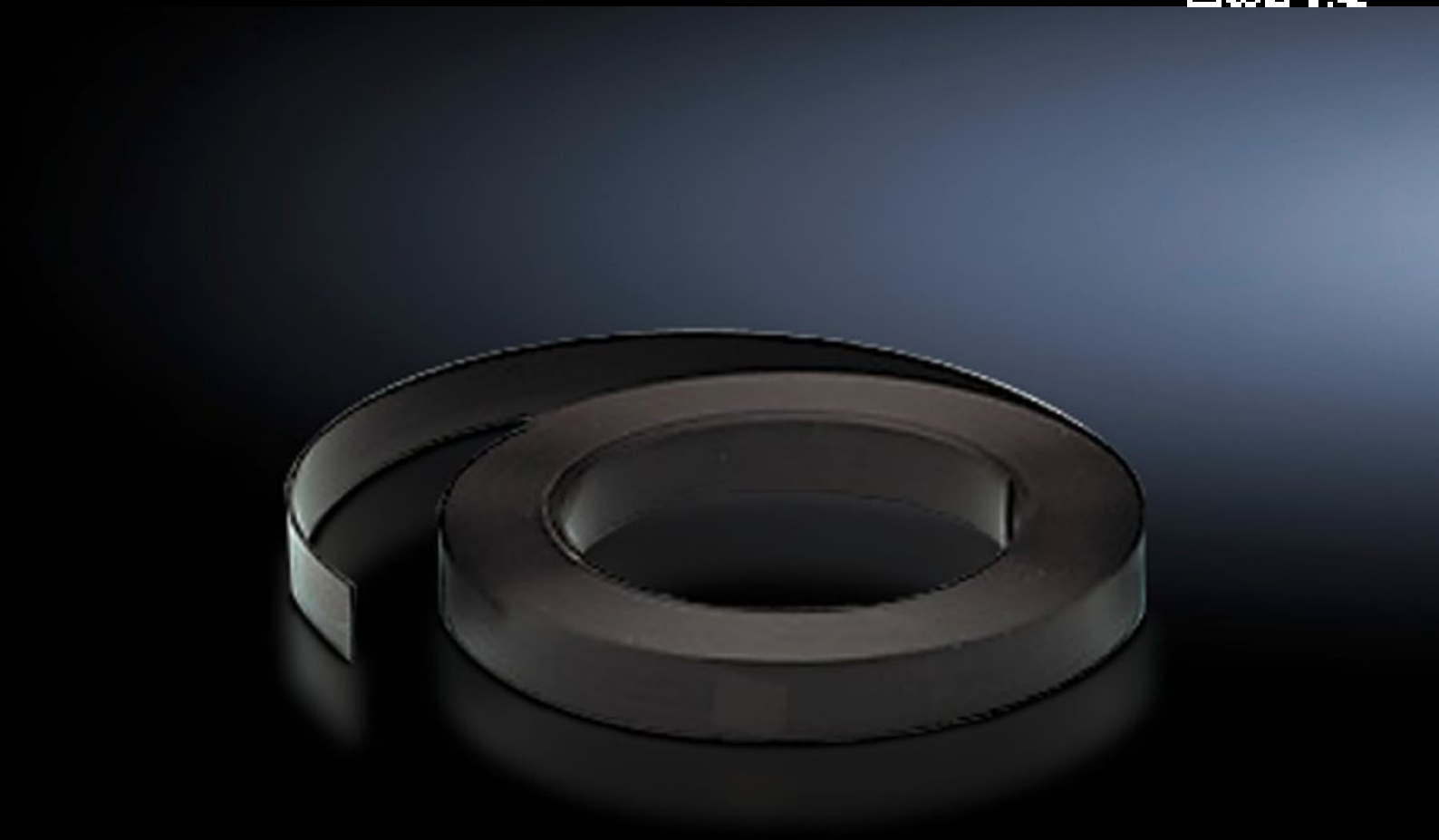

DK 5501.895

Cover, magnetic

State: 23/11/2026 (Source: www.rittal.com/com-en)

ENCLOSURES | POWER DISTRIBUTION | CLIMATE CONTROL | IT INFRASTRUCTURE | SOFTWARE & SERVICES

FRIEDHELM LOH GROUP

DK 5501.895 - Cover, magnetic for VX IT

For optionally covering the front system punchings.





Features

Model No.	DK 5501.895
Design	Labelling range 1 – 56 U
Product description	For optionally covering the front system punchings with complete air blocking of the front, or in the absence of installed cable fingers. With additional labelling strips for bidirectional U labelling.
Benefits	Double-sided labelling allows the counting direction to be freely selected Clear documentation of the various installed components
Applications	For retrofitting to existing 482.6 mm (19") sections
Material	Cover: PVC Adhesive measurement strips: Plastic
Supply includes	Cover, magnetic
Length	5 m
Dimensions	Width: 15 mm Length: 5 m
Packs of	1 pc(s).
Net weight	0.29 kg
Gross weight	0.335 kg
Customs tariff number	85051990
ETIM 9	EC002617

Features

ECLASS 8.0	27189260
Product description	DK Cover, magnetic, For covering the front system punchings, with numerical labelling of the height units, Length: 5 m