Rittal – The System.

Faster – better – everywhere.

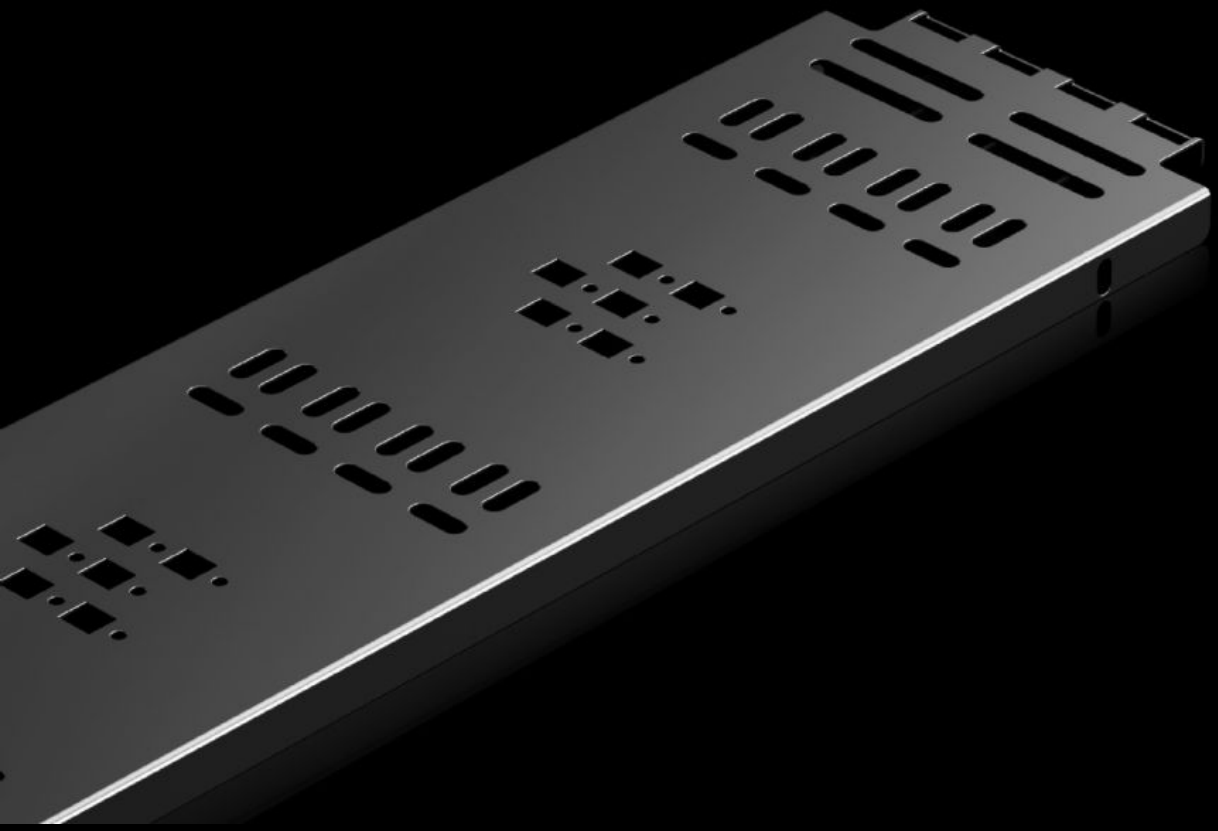

TX 5502.140

Cable route

State: 26/11/2026 (Source: www.rittal.com/com-en)

ENCLOSURES POWER DISTRIBUTION CLIMATE CONTROL IT INFRASTRUCTURE SOFTWARE & SERVICES

FRIEDHELM LOH GROUP

TX 5502.140 - Cable route for TX Colocation Rack

Cable route for Rittal TX colocation racks. For vertical cable routing and strain relief, with integral multi-functional holes.

Features

Model No.	TX 5502.140
Benefits	Simple assembly with tool-free quick-release fastening Alternatively suitable for screw-fastening Integral multifunctional punching for attaching cable routing components Integral mounting holes for fixing the PDUs in a 7 U pitch pattern via a keyhole recess
Material	Sheet steel
Surface finish	painted
Colour	RAL 9005
Supply includes	Assembly parts
Units	47 U
To fit	Enclosure type: TX Colocation Rack
Packs of	2 pc(s).
Net weight	6 kg
Gross weight	9 kg
Customs tariff number	83024200
ETIM 9	EC000047
Product description	TX Colo PDU/cable tray, 47 U, RAL 9005

© Rittal 2026