Rittal – The System.

Faster – better – everywhere.

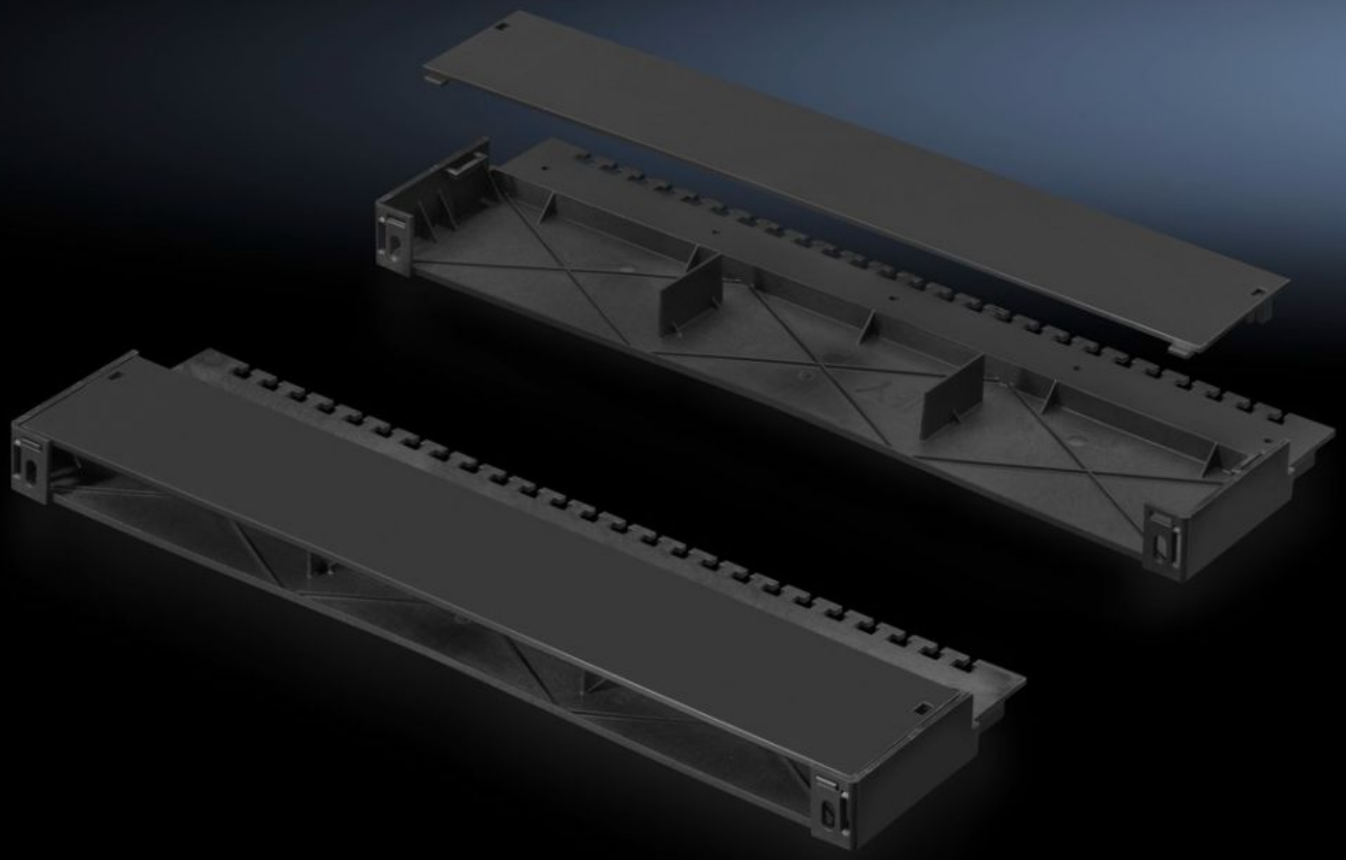

DK 7030.087

CMC III cable clamp straps

State: 24/11/2026 (Source: www.rittal.com/com-en)

ENCLOSURES POWER DISTRIBUTION CLIMATE CONTROL IT INFRASTRUCTURE SOFTWARE & SERVICES

FRIEDHELM LOH GROUP

DK 7030.087 - CMC III cable clamp straps

For cable clamping and accommodation at the rear of the CMC III 482.6 mm (19") mounting unit.

Features

Model No.	DK 7030.087
Product description	For tool-free securing to the rear of the CMC III 482.6 mm (19") mounting unit 7030.088. Enables tidy cable routing behind the built-in CMC III devices and attachment of the cables for strain relief purposes. Cables can easily be laid in a loop to allow the built-in CMC III devices to be removed from the mounting unit without the need for tools.
Benefits	Cable run Fire protection: Self-extinguishing to UL 94 HB
Applications	Cable management
Material	Plastic
Colour	RAL 9005
Supply includes	Assembly parts
Length	455 mm
Dimensions	Width: 150 mm Height: 50 mm Length: 455 mm
Operating temperature range	0 °C...55 °C
Ambient humidity (non-condensing)	5...95 %
Packs of	1 pc(s).
Net weight	0.4 kg
Gross weight	0.503 kg
Customs tariff number	39269097
ETIM 9	EC000322
ECLASS 8.0	27189253

Features

Product description	DK CMC III cable clamp straps, for tool-free attachment at the rear of the CMC III 19" mounting unit 7030.088. For cable routing at the rear of the CMC III components, RAL 9005