Rittal – The System.

Faster – better – everywhere.

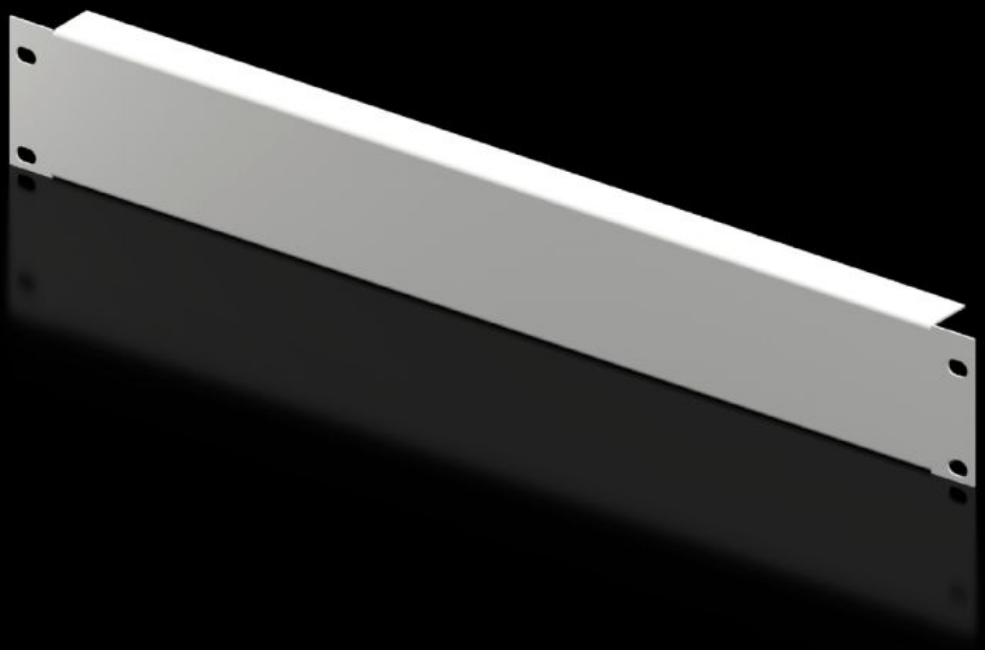

DK 7157.035

Blanking panel, 482.6 mm (19")

State: 25/11/2026 (Source: www.rittal.com/com-en)

DK 7157.035 - Blanking panel, 482.6 mm (19")

As an extension cover or for population as required.

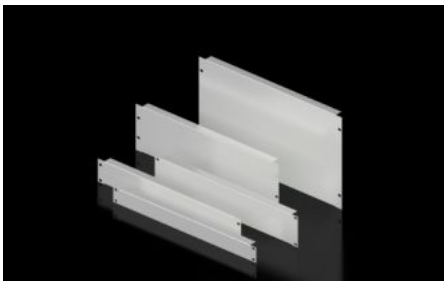

Features

Model No.	DK 7157.035
Product description	As an extension cover or for population as required.
Material	Sheet steel
Colour	RAL 7035
Build-up height	66 mm
Dimensions	Width: 482.6 mm
Units	1.5 U
Packs of	2 pc(s).
Net weight	1 kg
Gross weight	1.022 kg
PCF per pack (cradle-to-gate)	3.9 kg CO2 eq (Cat B)
Note on PCF category	Category B: PCF value (cradle-to-gate) based on the product weight, approximately calculated and self-declared
Customs tariff number	94039910
ETIM 9	EC000456
ECLASS 8.0	27189217
Product description	DK Blanking panel, 482.6 mm (19"), 1,5 U, Installation height: 66 mm, RAL 7035

Tender text

482.6 mm (19") blanking panel, 1.5 U

Used as an extension cover or for individual population.
Installation height: 66 mm, 1.5 U
Version: Sheet steel
Paint finish: RAL 7035

© Rittal 2026