Rittal – The System.

Faster – better – everywhere.

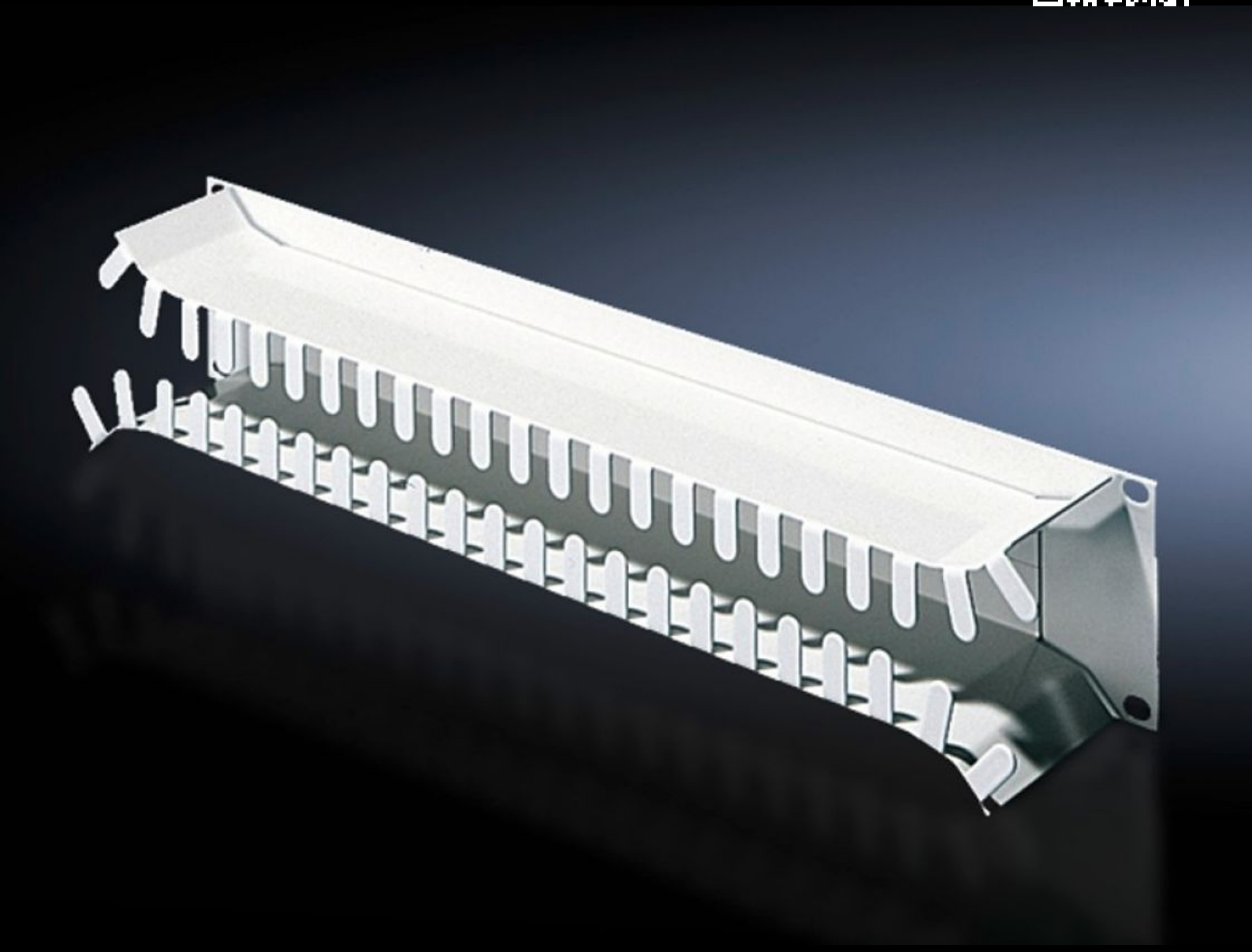

DK 7269.135

Cable management panel, 2 U

State: 26/11/2026 (Source: www.rittal.com/com-en)

ENCLOSURES | POWER DISTRIBUTION | CLIMATE CONTROL | IT INFRASTRUCTURE | SOFTWARE & SERVICES

FRIEDHELM LOH GROUP

DK 7269.135 - Cable management panel, 2 U

To accommodate fibre optic and copper cables.

Features

Model No.	DK 7269.135
Product description	To accommodate fibre-optic and copper cables. Fibres from the patch panels are placed into the tray via openings and may be distributed at the sides. Rounded openings protect the cable sheathing.
Material	Sheet steel
Surface finish	Spray-finished
Colour	RAL 7035
Units	2 U
Packs of	1 pc(s).
Net weight	1.591 kg
Gross weight	1.773 kg
PCF per pack (cradle-to-gate)	6.8 kg CO2 eq (Cat B)
Note on PCF category	Category B: PCF value (cradle-to-gate) based on the product weight, approximately calculated and self-declared
Customs tariff number	83024200
ETIM 9	EC000322
ECLASS 8.0	27400604
Product description	DK Cable management panel, 2 U

Tender text

Cable management panel, 2 U

Material: Sheet steel, spray finished in RAL 7035

© Rittal 2026