Rittal – The System.

Faster – better – everywhere.

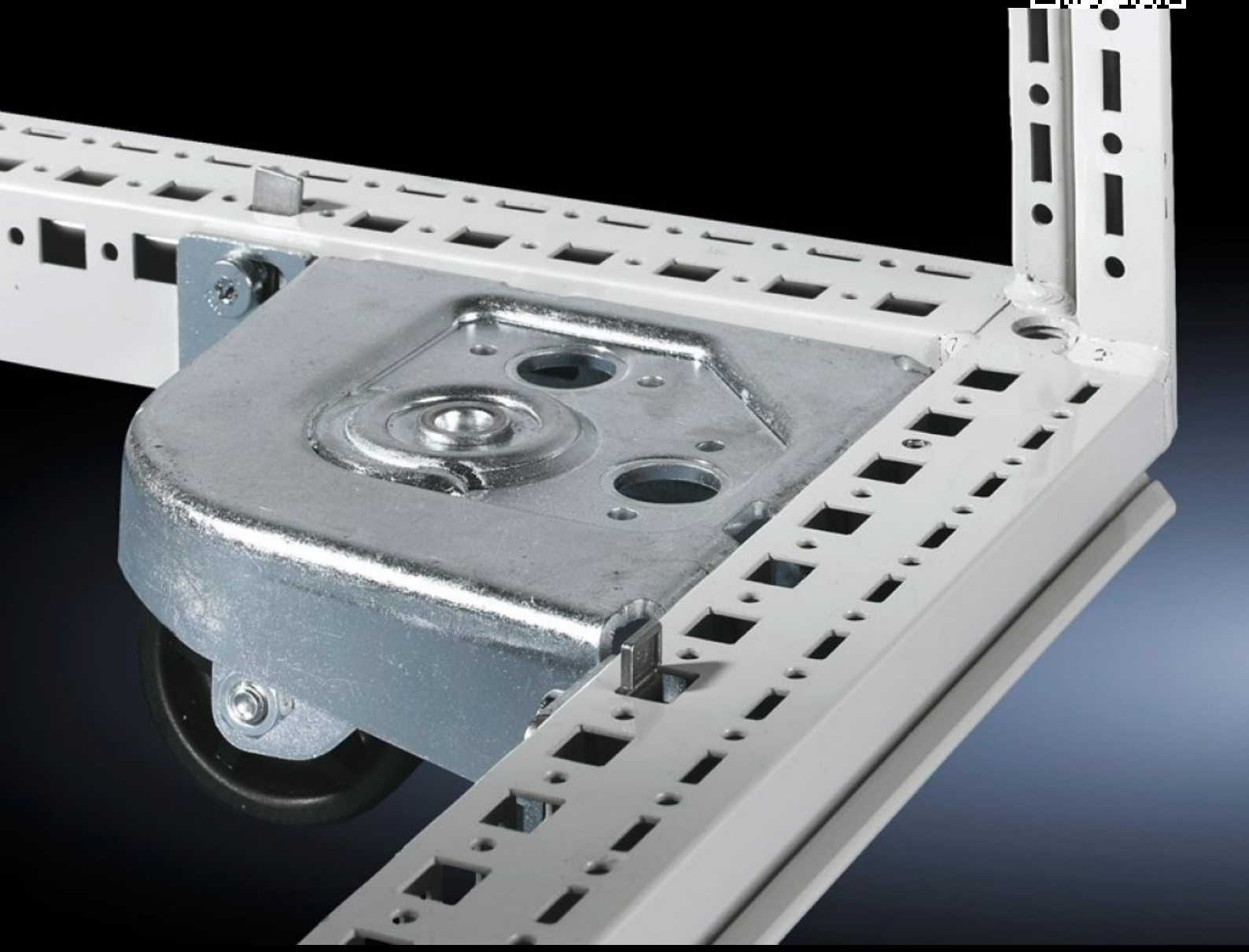

DK 7825.900
Transport kit

State: 26/11/2026 (Source: www.rittal.com/com-en)

ENCLOSURES | POWER DISTRIBUTION | CLIMATE CONTROL | IT INFRASTRUCTURE | SOFTWARE & SERVICES

FRIEDHELM LOH GROUP

DK 7825.900 - Transport kit for TS IT, TX CableNet

Transport kit, for TS.

Features

Model No.	DK 7825.900
Supply includes	4 castors (2 of which steerable) including assembly parts
To fit	Enclosure type: TS IT Enclosure type: TX CableNet
Clearande floor	40 mm
Note	Only for enclosures without gland plates and base tray/base mount
Max. load capacity (static) per component	250 kg
Packs of	4 pc(s).
Net weight	6.1 kg
Gross weight	6.42 kg
Customs tariff number	83024900
ETIM 9	EC002625
ECLASS 8.0	27189234
Product description	DK Transport kit, for TS IT, TX CableNet, without gland plates/base tray/base mount, 4 castors, 2 of which steerable, max. 2,500 N per component

Tender text

Transport kit
For TS IT, TX CableNet
Without grand plates and base tray/base mount
4 castors, 2 are steerable
Max. 250 kg per component

© Rittal 2026