Rittal – The System.

Faster – better – everywhere.

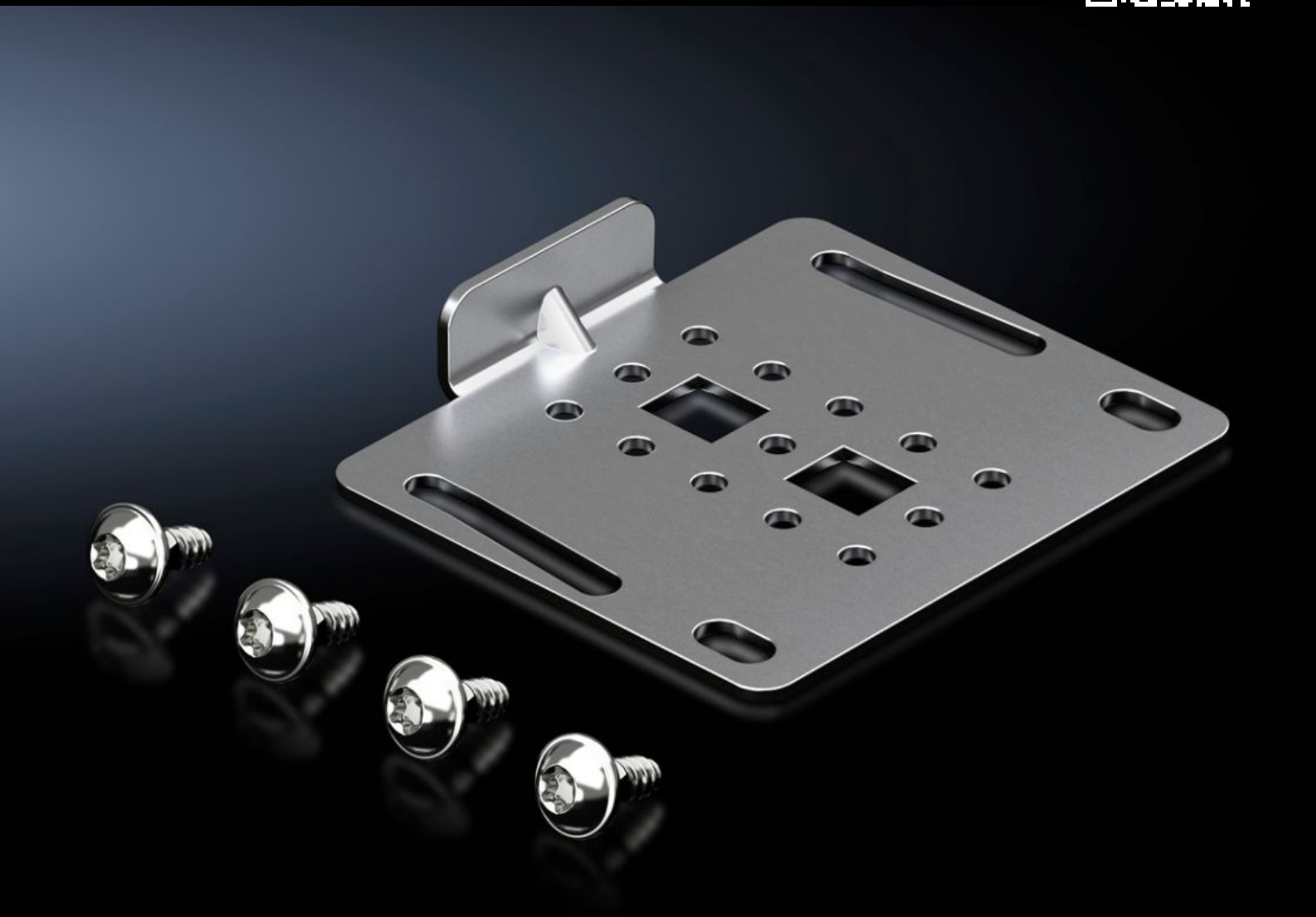

VX 8617.506

Quick-fit baying clamps

State: 26/11/2026 (Source: www.rittal.com/com-en)

ENCLOSURES | POWER DISTRIBUTION | CLIMATE CONTROL | IT INFRASTRUCTURE | SOFTWARE & SERVICES

FRIEDHELM LOH GROUP

VX 8617.506 - Quick-fit baying clamps for VX

Simply attach the screws, insert the quick-fit baying clamp, tap in with a hammer and lock.





Features

Model No.	VX 8617.506
Benefits	For all-round installation on the baying joint May be flexibly positioned to avoid collisions with installed equipment Simply tighten the screws, tap the quick-fit baying clamp into position, pull the enclosures together and secure Additional mounting level between bayed enclosures, e.g. for mounting cable ducts
Material	Sheet steel
Surface finish	Zinc-plated
Supply includes	Assembly parts
Packs of	6 pc(s).
Net weight	0.6 kg
Gross weight	0.705 kg
Customs tariff number	83024900
ETIM 9	EC002622
ECLASS 8.0	27189263
Product description	VX Quick-fit baying clamps

© Rittal 2026