Rittal – The System.

Faster – better – everywhere.



# VX 8660.052

## Base/plinth corner pieces with base/plinth trim panels, front and rear for VX base/plinth system, stainless steel

© Rittal 2026

# VX 8660.052 - Base/plinth corner pieces with base/plinth trim panels, front and rear for VX base/plinth system, stainless steel New version

Base/plinth corner pieces with front and rear trim panel. Large openings in the base/plinth corner piece for optimum access to the screw connection. Seamlessly bayable.



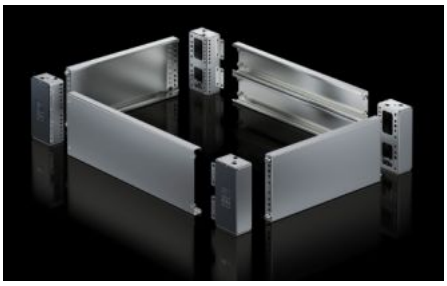

## Features

| | |
|---|---|
| Model No. | VX 8660.052 |
| Material | Base/plinth corner piece: Stainless steel 1.4301 (AISI 304)<br>Base/plinth trim panel front/rear: Stainless steel 1.4301 (AISI 304)<br>Cover caps: ABS |
| Surface finish | Brushed, grain 400 |
| Supply includes | Assembly parts<br>4 base/plinth corner pieces<br>4 cover caps<br>2 base/plinth trim panels, front/rear, 100 mm high |
| Note | Side base/plinth trim panels are required to finish off a base/plinth unit and also for additional stability between the base/plinths.<br>If necessary, the cover caps included with the supply may be exchanged for stainless steel cover caps for VX base/plinth system, stainless steel.<br>Components from the 1st generation base/plinth system cannot be combined with components from the 2nd generation base/plinth system |
| Dimensions | Height: 100 mm |

© Rittal 2026

# Features

| | |
|---|---|
| To fit | Enclosure type: VX<br>VX SE<br>TS<br>PC<br>Width: = 1,000 mm |
| Type rating to 508A | Type 1<br>Type 3R<br>Type 4<br>Type 4X<br>Type 12 |
| Packs of | 2 pc(s). |
| Net weight | 5.4 kg |
| Gross weight | 5.652 kg |
| Customs tariff number | 94039910 |
| ETIM 9 | EC000721 |
| ETIM 8 | EC000721 |
| ECLASS 8.0 | 27182003 |
| Product description | VX base/plinth corner piece with trim panel, front and rear, H: 100 mm, for W: 1000 mm, stainless steel, 1.4301 |

# Approvals

| | |
|---|---|
| Approvals | UL + C-UL - FTTA |
| Explanations | PCF-declaration |