Rittal – The System.

Faster – better – everywhere.

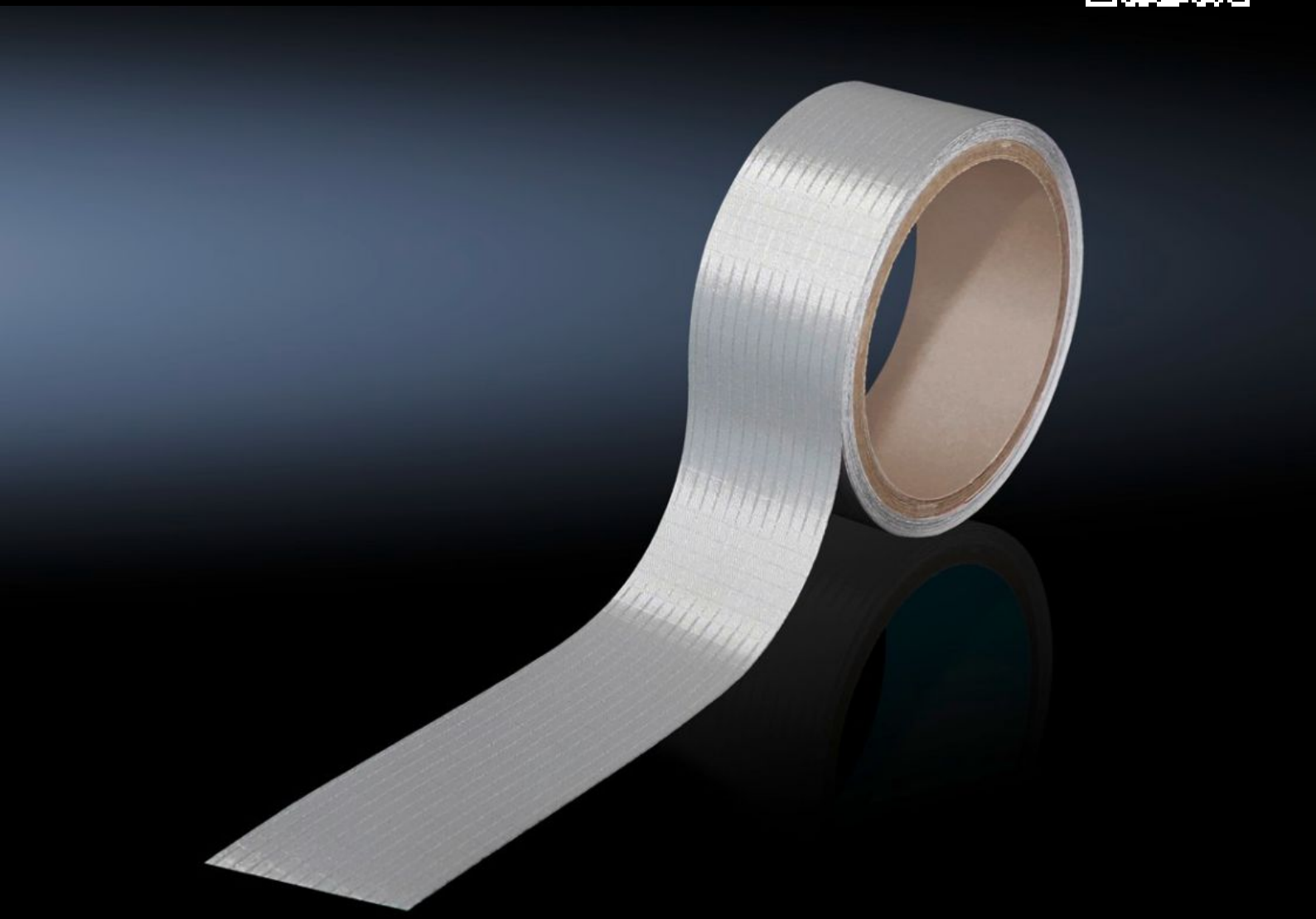

VX 8800.695

EMC shielding seal

State: 26/11/2026 (Source: www.rittal.com/com-en)

ENCLOSURES | POWER DISTRIBUTION | CLIMATE CONTROL | IT INFRASTRUCTURE | SOFTWARE & SERVICES

FRIEDHELM LOH GROUP

VX 8800.695 - EMC shielding seal for VX

For EMC-compliant shielding of the baying point in conjunction with external baying connector.1

Features

Model No.	VX 8800.695
Product description	For EMC-compliant shielding of the baying point in conjunction with external baying connector.
Supply includes	1 roll = 8 m
Length	8,000 mm
Dimensions	Width: 40 mm Length: 8,000 mm
Packs of	1 pc(s).
Net weight	0.1 kg
Gross weight	0.133 kg
Customs tariff number	40081100
ETIM 9	EC002620
ECLASS 8.0	27189261
Product description	VX EMC shielding seal

© Rittal 2026