Rittal – The System.

Faster – better – everywhere.

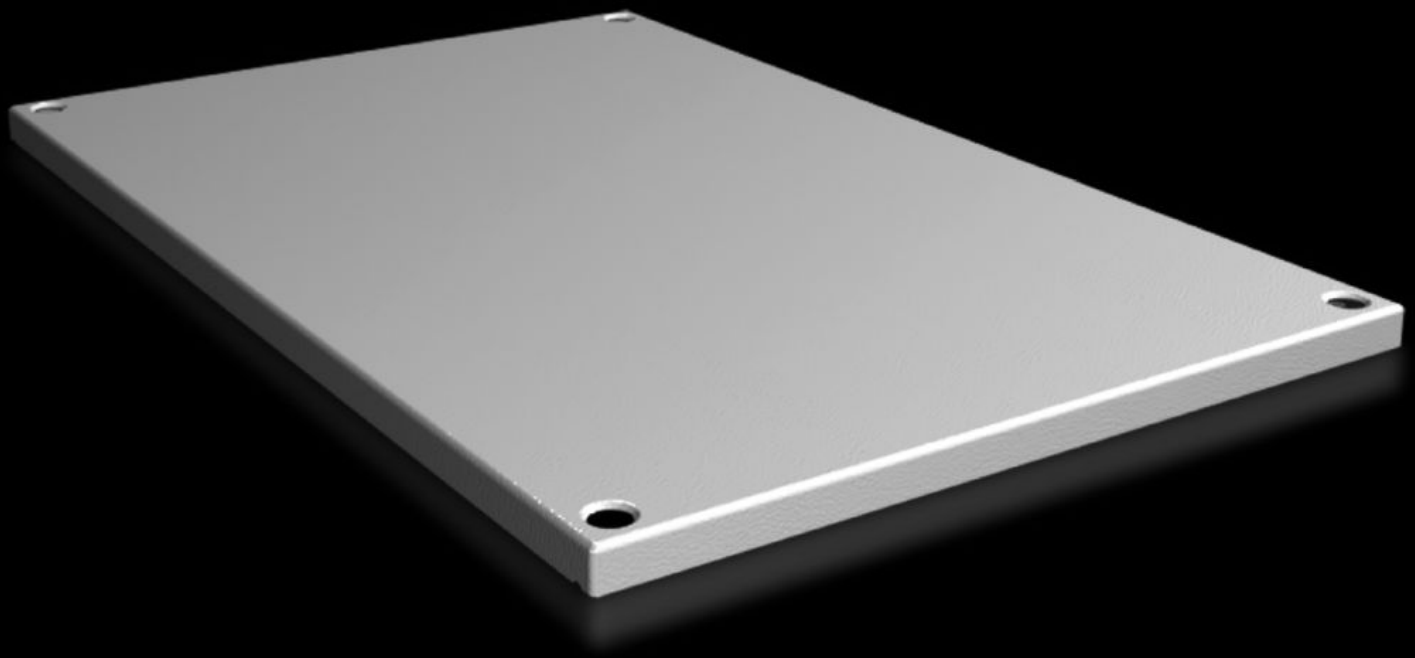

SV 9681.646

Roof plate IP 55, solid

State: 24/11/2026 (Source: www.rittal.com/com-en)

ENCLOSURES | POWER DISTRIBUTION | CLIMATE CONTROL | IT INFRASTRUCTURE | SOFTWARE & SERVICES

FRIEDHELM LOH GROUP

SV 9681.646 - Roof plate IP 55, solid for VX, VX IT

For enclosures without roof plate and in exchange for the standard roof in other enclosures.

Features

Model No.	SV 9681.646
Product description	For enclosures without roof plate and in exchange for the standard roof.
Material	Sheet steel, 1.5 mm
Surface finish	Textured paint
Colour	RAL 7035
Supply includes	Assembly parts
To fit	Width: = 400 mm Depth: = 600 mm
Packs of	1 pc(s).
Net weight	3.52 kg
Gross weight	3.72 kg
Customs tariff number	94039910
ETIM 9	EC000744
ECLASS 8.0	27182405
Product description	SV Roof plate for VX, width x depth 400x600 mm, IP 55

© Rittal 2026