Rittal – The System.

Faster – better – everywhere.

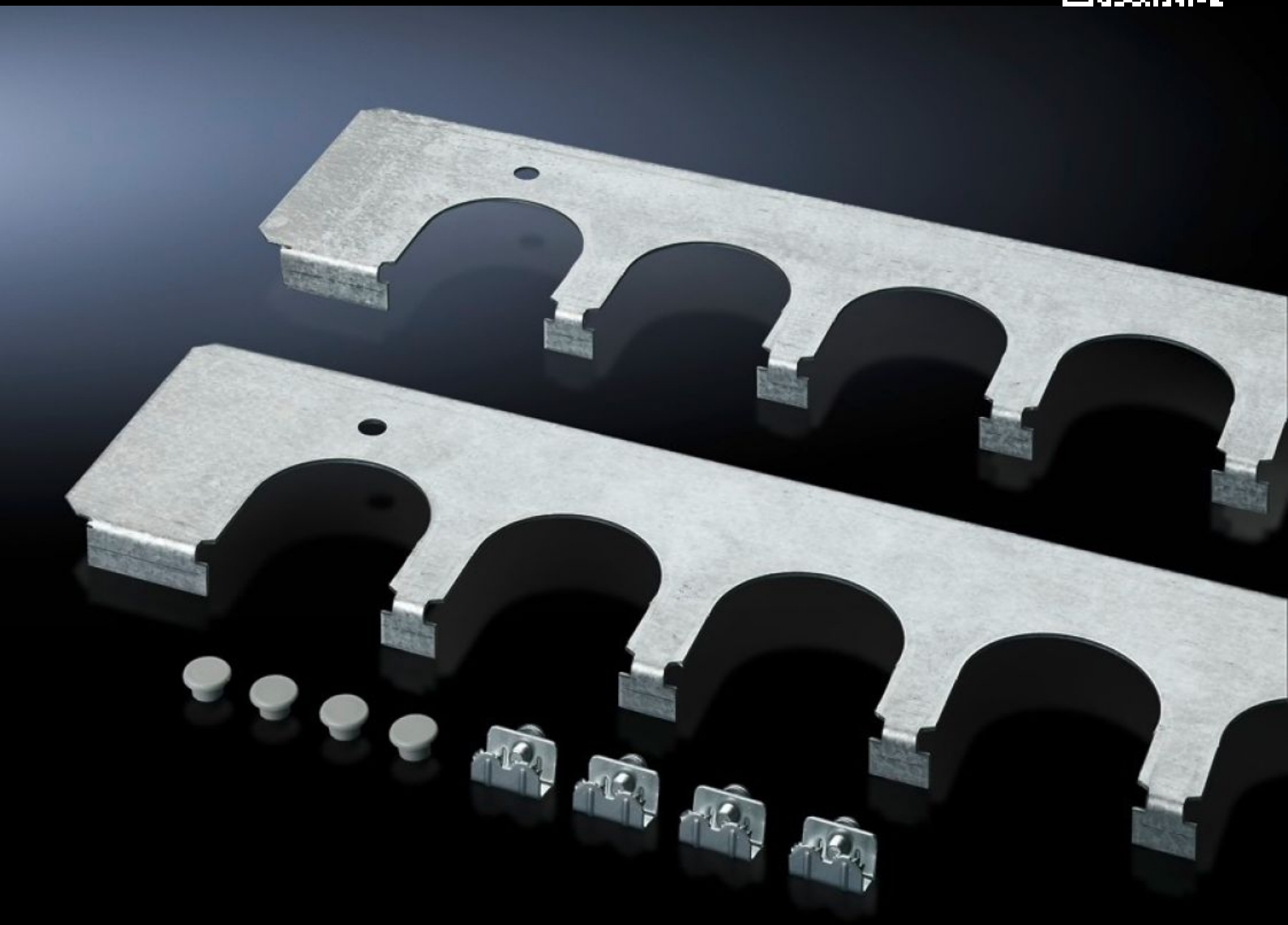

SZ 5001.237
Cable entry plates

State: 23/11/2026 (Source: www.rittal.com/ie-en)

ENCLOSURES | POWER DISTRIBUTION | CLIMATE CONTROL | IT INFRASTRUCTURE | SOFTWARE & SERVICES

FRIEDHELM LOH GROUP

SZ 5001.237 - Cable entry plates for installation in TP TopConsole system

Secure cable routing in conjunction with cable entry grommets, connector grommets. Fitted instead of standard gland plates.

Features

Model No.	SZ 5001.237
Product description	Secure cable routing in conjunction with cable entry grommets, connector grommets. Fitted instead of standard gland plates.
Material	Sheet steel
Surface finish	Zinc-plated
Supply includes	Assembly parts
To fit	Enclosure type: TP: = 1,600 mm
Packs of	1 pc(s).
Net weight	0.839 kg
Gross weight	0.84 kg
Customs tariff number	73269098
ETIM 9	EC002620
ETIM 8	EC002620
ECLASS 8.0	27189261
Product description	CM Cable entry plate, for CM, TopPult-System, for W: 1600 mm

© Rittal 2026