Rittal – The System.

Faster – better – everywhere.



AX 7643.350

Wall-mounted enclosures AX IT

State: 24/11/2026 (Source: www.rittal.com/ie-en)

AX 7643.350 - Wall-mounted enclosures AX IT with 482.6 mm (19") mounting angles, depth-variable

IT wall-mounted enclosure with high protection category, for use in industrial environments. With depth-variable 482.6 mm (19") mounting angle and gland plate with brush strip for cable entry in the enclosure base. Protection category up to IP 66 (depending on the selected gland pate).



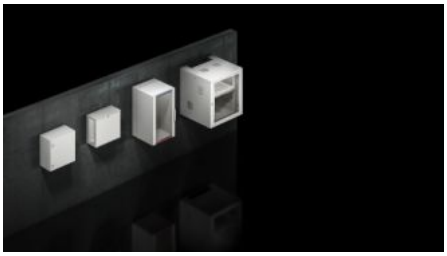

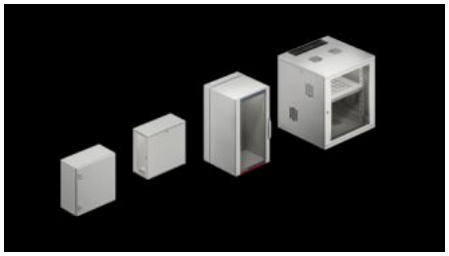

Features

Model No.	AX 7643.350
Design	Wall-mounted enclosures IT with 482.6 mm (19") mounting angles, depth-variable
Product description	IT wall-mounted enclosure based on AX, with high protection category, for use in industrial environments. Secure, protected integration of IT directly into your production plant processes.
Benefits	Fully pre-assembled IT enclosure for immediate accommodation of 482.6 mm (19") IT components, with depth-variable mounting angles Welded enclosure construction with all-round solid body ensures maximum protection for installed components, up to IP 66 Door hinged on the right, may be swapped to the left Maximum usable interior volume with an extremely compact design Individual interior configuration Maximum cut-out in the enclosure base with optimised gland plates increases the space for cable routing by up to 33% Convenient cable entry from below via a gland plate with integral brush strip
Material	Sheet steel

© Rittal 2026

Features

Surface finish	Enclosure and door: Dipcoat primed, powder-coated on the outside, textured paint Interior installation: Zinc-plated
Colour	RAL 7035
Supply includes	Pre-assembled IT enclosure with hinged door, of all-round solid construction Cam lock with 3 mm double-bit insert Gland plate with brush strip 482.6 mm (19") mounting angle, front, mounted onto four interior installation rails with depth adjustment in 25 mm pitch pattern Mounting bracket C rail, fastened to the rear panel
Units	12 U
Dimensions	Width: 600 mm Height: 600 mm Depth: 350 mm
Installation depth	278 mm
Installation height for components	12 U
Door hinge position	right, may be swapped to the left
Number of locks	2
Installation options	Pre-configured mounting bracket including C rail for cable clamping Mounting bracket to accommodate a central earth rail Mounting bracket for mounting a 482.6 mm (19") socket strip
Note	Variant with UL approval available on request
Basic material	Sheet steel
Lock	Lock version: Cam lock with 3 mm double-bit lock insert Number of locks: 2
Protection category to IEC 60 529	IP 10 (up to IP 66 on request) Up to IP 66 (depending on the selected gland pate)
Gland plate	Size: 7 Qty.: 1
Number of locks	2

Features

Packs of	1 pc(s).
Net weight	23.3 kg
Gross weight	23.42 kg
PCF per pack (cradle-to-gate)	89.2 kg CO2 eq (Cat B)
Note on PCF category	Category B: PCF value (cradle-to-gate) based on the product weight, approximately calculated and self-declared
Customs tariff number	94032080
ETIM 9	EC002500
ECLASS 8.0	27180208
Product description	AX IT wall-mounted IT distributor, 12 U, without mounting plate, with 482.6 mm (19") mounting angles, WHD: 600x600x350 mm (AX 1360), Pre-asembled IT enclosure with:, with hinged door, of all-round solid construction

Approvals

Explanations	Declaration of conformity Declaration of conformity UK

Tender text

Wall-mounted IT enclosure based on AX, with high protection category, for use in industrial environments.
Fully pre-assembled wall-mounted distribution enclosure with 482.6 mm (19") mounting level, 12 U, wall-mounted distribution enclosure of 1.5 mm sheet steel, with gland plate for cable entry via brush strips in the enclosure base.
Door of 1.5 mm sheet steel with two cam locks and 3 mm double-bit insert, which can be exchanged for a mini comfort handle. Door hinged on the right, but may be swapped to the left.

482.6 mm (19") mounting angles mounted onto interior installation rails over the enclosure depth on the left and right. Depth adjustment based on a 25 mm pitch pattern.
The mounting angles incorporate side cut-outs via which cables can be routed between the front and rear component areas, where required.
Incoming and outgoing cables can be routed conveniently via a gland plate with two brush strips in the enclosure base. After entry, the cables can be clamped by way of a pre-assembled mounting bracket with C rail. Above the C rail, there is a mounting bracket with drill holes for mounting of a 482.6 mm (19") socket strip or a central earth rail.
Protection class:
Protection category IP 10 to IEC 60 529
The protection category of the enclosure can be raised to IP 66 by replacing the gland plate with a solid version.
Surface finish:
Painted in RAL 7035.
Enclosure and door: Dipcoat-primed, powder-coated on the outside, textured paint.
Interior installation: Zinc-plated.

Maximum installation depth: 278 mm

Dimensions (WHD): 600x600x350 mm

Model No: AX IT 7643.350

Manufacturer: Rittal GmbH & Co. KG

© Rittal 2026