Rittal – The System.

Faster – better – everywhere.



VX 8100.745

Punched section without mounting flange, 23 x 64 mm

State: 23/11/2026 (Source: www.rittal.com/ie-en)

VX 8100.745 - Punched section without mounting flange, 23 x 64 mm for VX, VX SE

For variable, individual interior installation of the enclosure frame on the inner mounting level.


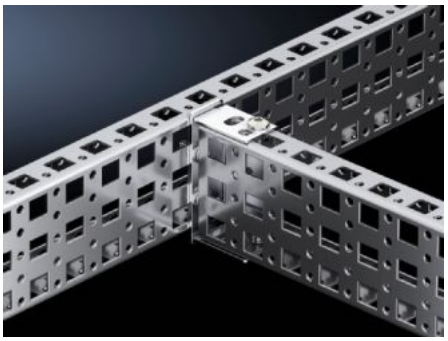
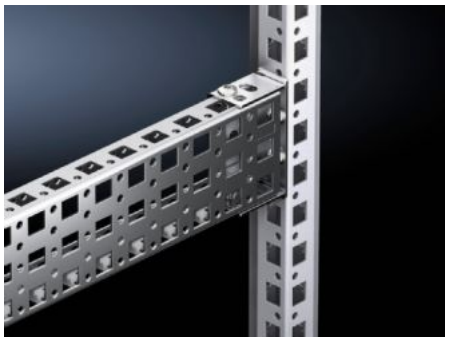

Features

Model No.	VX 8100.745
Product description	For variable, individual interior installation of the enclosure frame on the inner mounting level. Mounted flush with enclosure frame The additional mounting brackets mean it can also be used with a pre-installed mounting plate, and is also prepared for cutting to any required length.
Benefits	System punchings on all four sides With slots at the top and bottom for cage nuts, for attaching your own components via metric screws
Material	Sheet steel
Surface finish	Zinc-plated
Supply includes	2 punched sections without mounting flanges 4 mounting brackets Assembly parts
Installation options	In VX on the inner mounting level, on the VX enclosure section In the VX SE, on the vertical enclosure section in conjunction with the VX adaptor rail Between two punched sections on the inner mounting level
To fit	Enclosure type: VX VX SE Width/depth: 1,200 mm

© Rittal 2026

Features

Packs of	2 pc(s).
Net weight	2.4 kg
Gross weight	2.82 kg
PCF per pack (cradle-to-gate)	13.88
Customs tariff number	73269098
ETIM 9	EC002625
ECLASS 8.0	27189234
Product description	VX punched section without mounting flange, 23 x 64 mm, for W/D: 1200 mm

Approvals

Explanations	PCF-declaration