Rittal – The System.

Faster – better – everywhere.

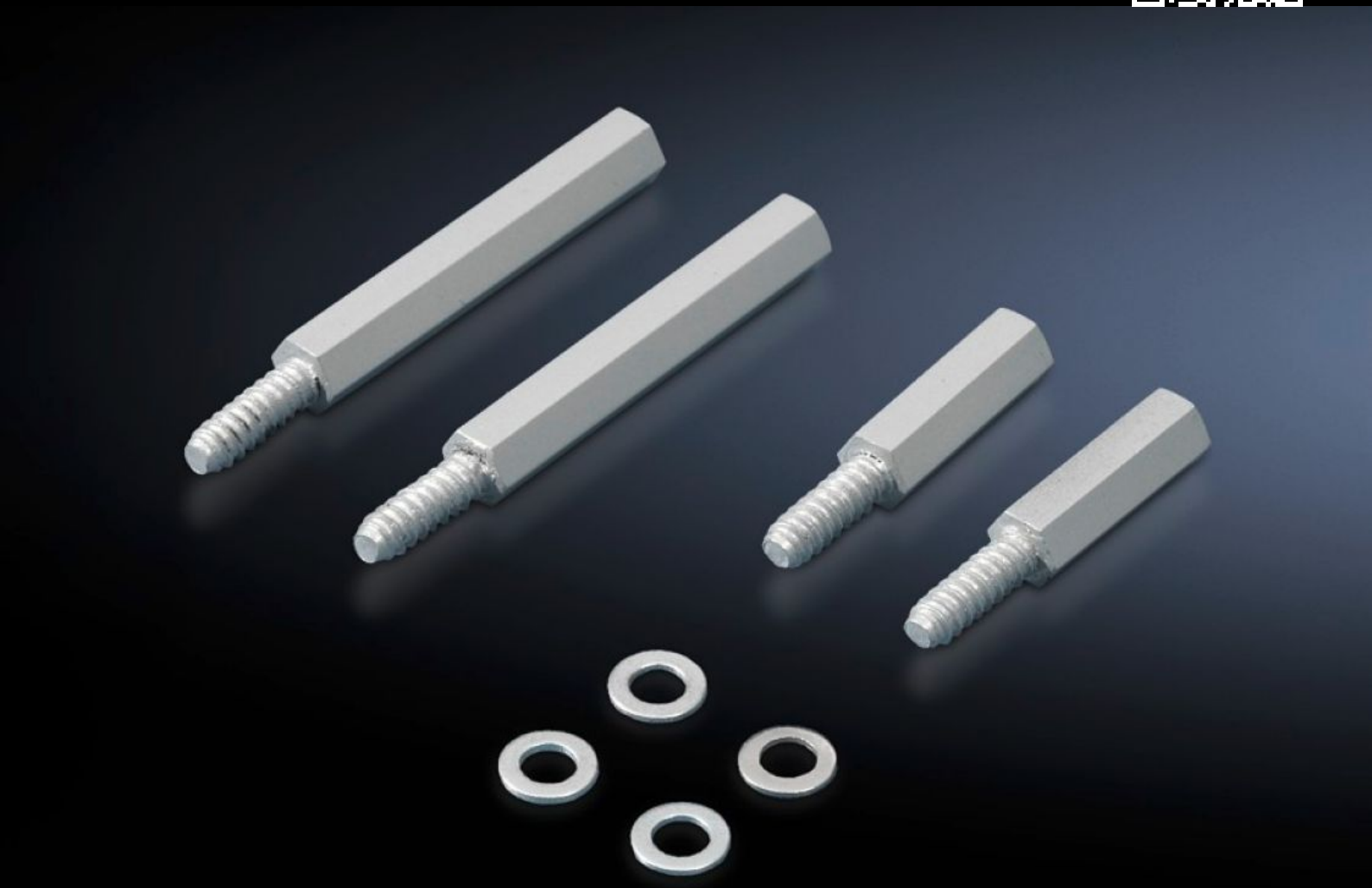

SZ 2311.225
Spacers

State: 2026.11.24 (Source: www.rittal.com/lt-en)

ENCLOSURES | POWER DISTRIBUTION | CLIMATE CONTROL | IT INFRASTRUCTURE | SOFTWARE & SERVICES

FRIEDHELM LOH GROUP

SZ 2311.225 - Spacers

The universal assembly component for all situations where a distance from the mounting level is required.

Features

Model No.	SZ 2311.225
Product description	The universal assembly component for all situations where a distance from the mounting level is required.
Technical specifications	With self-tapping thread for 4.5 mm dia. holes
Material	Hexagonal steel (SW8)
Surface finish	Zinc-plated
Length	25 mm
Assembly instruction	Top-hat rails/cross rails, contact hazard protection covers, master switch trim panels, cable clamp rails etc. may be attached to the rear with metal screws 5.5 x 13
Packs of	12 pc(s).
Net weight	0.108 kg
Gross weight	0.118 kg
PCF per pack (cradle-to-gate)	0.5 kg CO2 eq (Cat B)
Note on PCF category	Category B: PCF value (cradle-to-gate) based on the product weight, approximately calculated and self-declared
Customs tariff number	73181535
ETIM 9	EC002625
ETIM 8	EC002625
ECLASS 8.0	27189234
Product description	SZ Spacer, L: 25 mm

© Rittal 2026