Rittal – The System.

Faster – better – everywhere.



AX 2472.010
Protective roof

State: 2026.11.24 (Source: www.rittal.com/lt-en)

ENCLOSURES | POWER DISTRIBUTION | CLIMATE CONTROL | IT INFRASTRUCTURE | SOFTWARE & SERVICES

FRIEDHELM LOH GROUP

AX 2472.010 - Protective roof for AX

The sloping protective roof reliably protects the enclosure from standing moisture and other soiling from above.



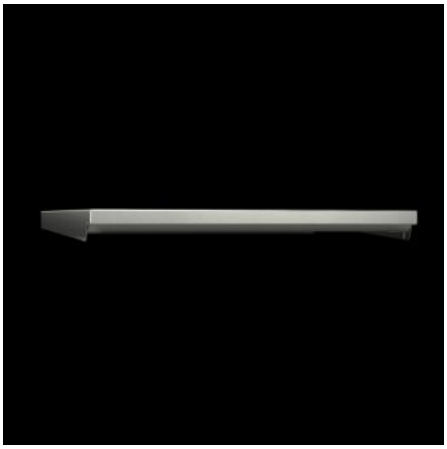

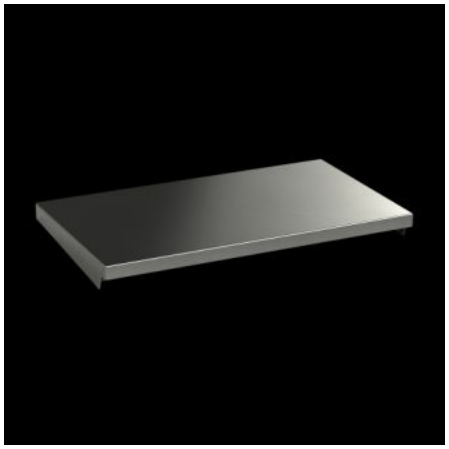

Features

Model No.	AX 2472.010
Product description	The sloping protective roof reliably protects the enclosure from standing moisture and other soiling from above.
Material	Stainless steel 1.4301 (AISI 304)
Surface finish	Brushed, grain 240
Supply includes	Assembly parts
Installation options	May also be screw-fastened for dynamic loads
Dimensions	Height: 37 mm
Type rating to 508A	Type 1 Type 3R Type 4 Type 4X Type 12
To fit	Enclosure type: AX Width: = 380 mm Depth: = 210 mm
Packs of	1 pc(s).
Net weight	1.36 kg

© Rittal 2026

Features

Gross weight	1.66 kg
Customs tariff number	94039910
ETIM 9	EC000744
ETIM 8	EC000744
ECLASS 8.0	27182405
Product description	AX Protective roof, for WD: 380x210 mm, stainless steel

Approvals

Approvals	UL + C-UL - FTTA