Rittal – The System.

Faster – better – everywhere.



VX 5302.021
Combination rails

State: 2026.11.24 (Source: www.rittal.com/lt-en)

ENCLOSURES | POWER DISTRIBUTION | CLIMATE CONTROL | IT INFRASTRUCTURE | SOFTWARE & SERVICES

FRIEDHELM LOH GROUP

VX 5302.021 - Combination rails for VX, VX IT, TX CableNet

Combination of a C rail for cable clamping with cable clamps and a cable guide rail with T-heads for cable routing. The cables can optionally be secured to the combination rail with cable clamps, cable ties or velcro fasteners to be relieved of strain.

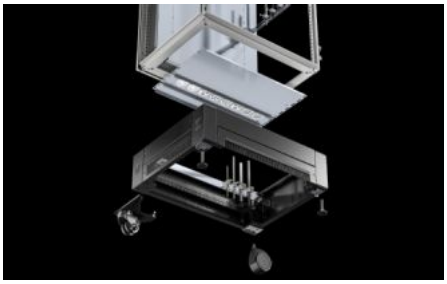

Features

Model No.	VX 5302.021
Product description	Combination of a C rail for cable clamping with cable clamps and a cable guide rail with T-heads for cable routing. The cables can optionally be secured to the combination rail with cable clamps, cable ties or velcro fasteners to be relieved of strain.
Benefits	May be installed on either the outside or inside of the enclosure frame
Applications	For cable routing and strain relief of routed cables on the VX frame structure
Material	Sheet steel
Surface finish	Zinc-plated
Supply includes	Assembly parts
Installation options	Direct screw-fastening between the vertical uprights of the enclosure frame
To fit	Enclosure type: VX VX IT TX CableNet Width: = 800 mm Depth: = 800 mm

© Rittal 2026

Features

Suitable for width	800 mm
Packs of	4 pc(s).
Net weight	1.7 kg
Gross weight	2.08 kg
PCF per pack (cradle-to-gate)	7.9 kg CO2 eq (Cat B)
Note on PCF category	Category B: PCF value (cradle-to-gate) based on the product weight, approximately calculated and self-declared
Customs tariff number	73269098
ETIM 9	EC000322
ECLASS 8.0	27400604
Product description	Combination rail for VX IT, for cable routing and strain relief of routed cables on the VX frame structure, for enclosure width 800 mm, for enclosure depth 800 mm

© Rittal 2026