Rittal – The System.

Faster – better – everywhere.

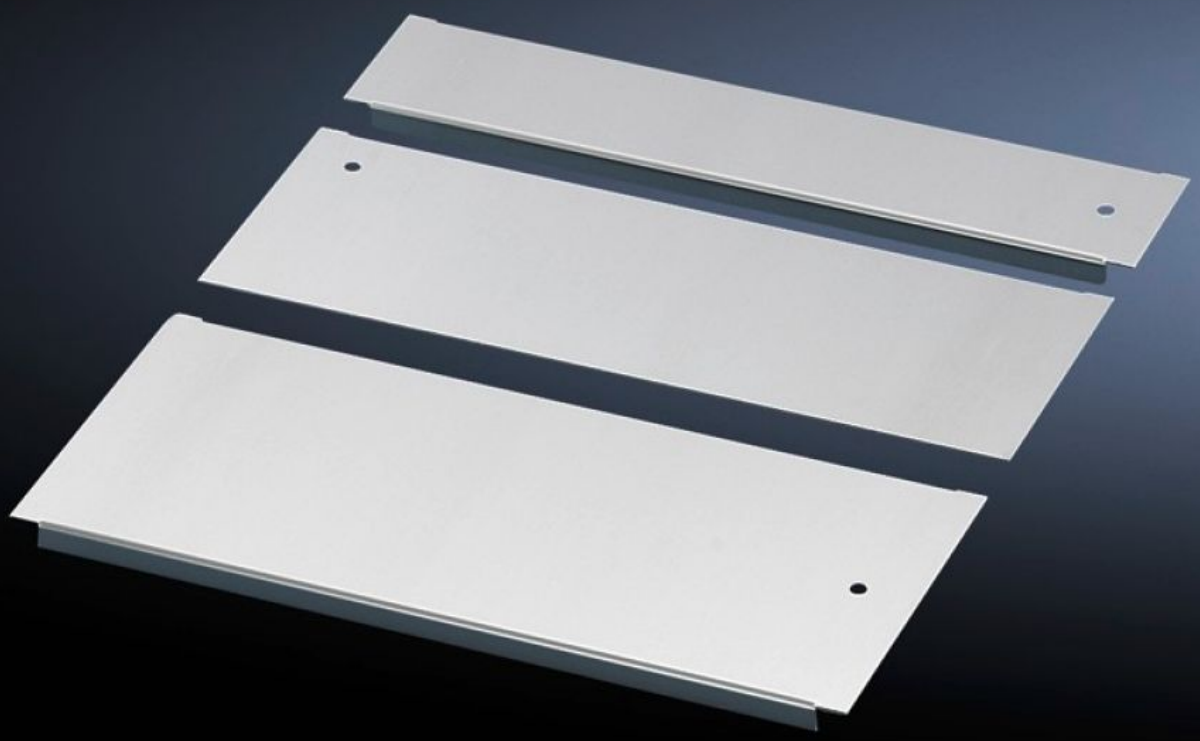

CM 5001.218

Gland plate

State: 12/03/2026 (Source: rittal.com/rs-sr)

ENCLOSURES POWER DISTRIBUTION CLIMATE CONTROL IT INFRASTRUCTURE SOFTWARE & SERVICES

FRIEDHELM LOH GROUP

CM 5001.218 - Gland plate for TP

Potential equalisation is provided via assembly components and earthing points.

Features

Model No.	CM 5001.218
Product description	Potential equalisation is provided via assembly components and earthing points.
Material	Sheet steel
Surface finish	Zinc-plated
Supply includes	Assembly parts
Note	For greater stability and universal cable entry, the base opening is divided in the width for 1000, 1200 and 1600 mm wide enclosures, and is suitable for various configurations. Several gland module plates need to be combined to close off the base completely in the TS-IT
Dimensions	Depth: 150 mm
To fit	Enclosure type: TS IT TS CM TP Width: = 600 mm
Packs of	1 pc(s).
Net weight	1 kg
Gross weight	1,04 kg
Customs tariff number	73269098
ETIM 9	EC002620
ETIM 8	EC002620
ECLASS 8.0	27189261
Product description	CM Gland plate, for CM, TP, D: 150 mm, for W: 600 mm