Rittal – The System.

Faster – better – everywhere.

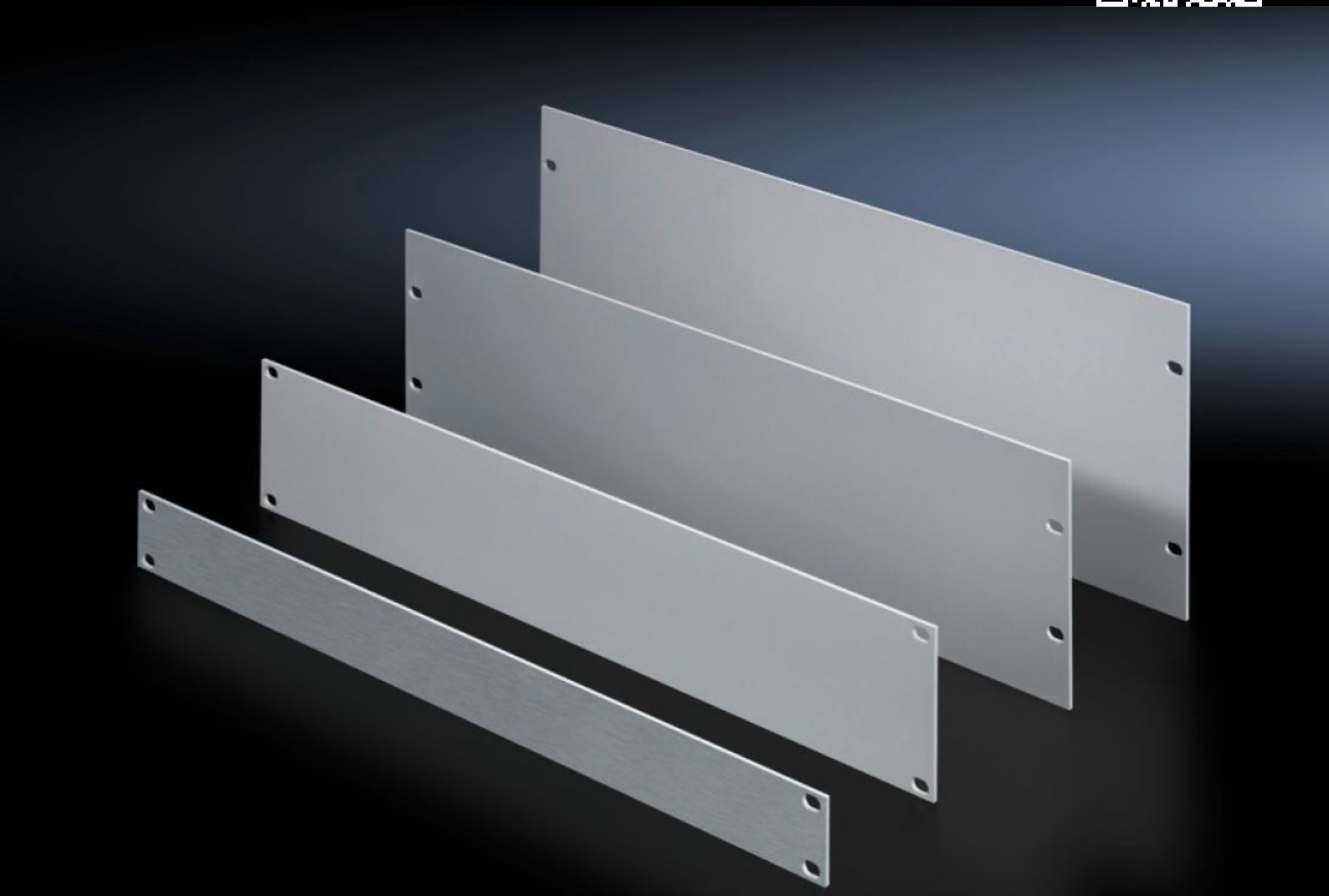

EL 1932.200

Blanking plate, 482.6 mm (19")

State: 24.11.2026 (Source: www.rittal.com/ua-en)

ENCLOSURES POWER DISTRIBUTION CLIMATE CONTROL IT INFRASTRUCTURE SOFTWARE & SERVICES

FRIEDHELM LOH GROUP

EL 1932.200 - Blanking plate, 482.6 mm (19")

Aluminium blanking plates in various height units. To neatly finish off free locations within the mounting level.

Features

Model No.	EL 1932.200
Product description	For installation in electronic enclosures or housings.
Benefits	To neatly finish off free locations within the mounting level
Material	Aluminium, 3 mm
Surface finish	Natural anodised
Units	2 U
Packs of	3 pc(s).
Net weight	0.969 kg
Gross weight	1.18 kg
Customs tariff number	76169990
ETIM 9	EC000456
ETIM 8	EC000456
ECLASS 8.0	27189217
Product description	EL Blanking plate, 482.6 mm (19"), 2 U

© Rittal 2026