Rittal – The System.

Faster – better – everywhere.

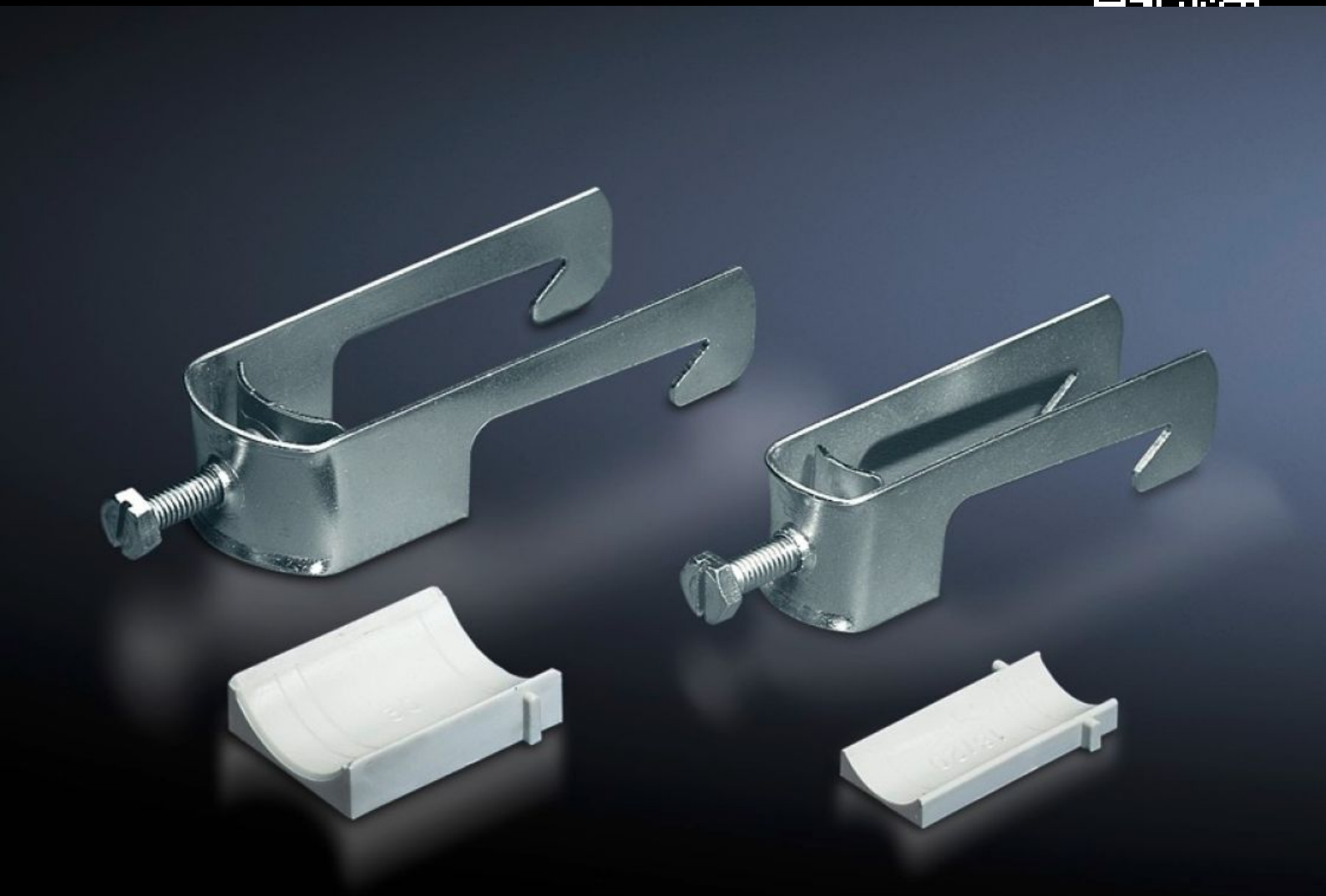

SZ 2359.000
Cable clamps

State: 24/11/2026 (Source: www.rittal.com/uk-en)

ENCLOSURES | POWER DISTRIBUTION | CLIMATE CONTROL | IT INFRASTRUCTURE | SOFTWARE & SERVICES

FRIEDHELM LOH GROUP

SZ 2359.000 - Cable clamps for cable clamp rails

For fastening the cables to the cable clamp rails.



Features

Model No.	SZ 2359.000
Product description	For fastening the cables to the cable clamp rails.
Material	Sheet steel
Surface finish	Zinc-plated
Supply includes	Plastic insert
Min. cable diameter	42 mm
Max. cable diameter	46 mm
Packs of	25 pc(s).
Net weight	2.725 kg
Gross weight	2.944 kg
PCF per pack (cradle-to-gate)	11.2 kg CO2 eq (Cat B)
Note on PCF category	Category B: PCF value (cradle-to-gate) based on the product weight, approximately calculated and self-declared
Customs tariff number	73182900
ETIM 9	EC000454
ETIM 8	EC000454
ECLASS 8.0	23140202
Product description	SZ Cable clamp, for cable clamp rail, for cables ø 42-46 mm

© Rittal 2026