Rittal – The System.

Faster – better – everywhere.

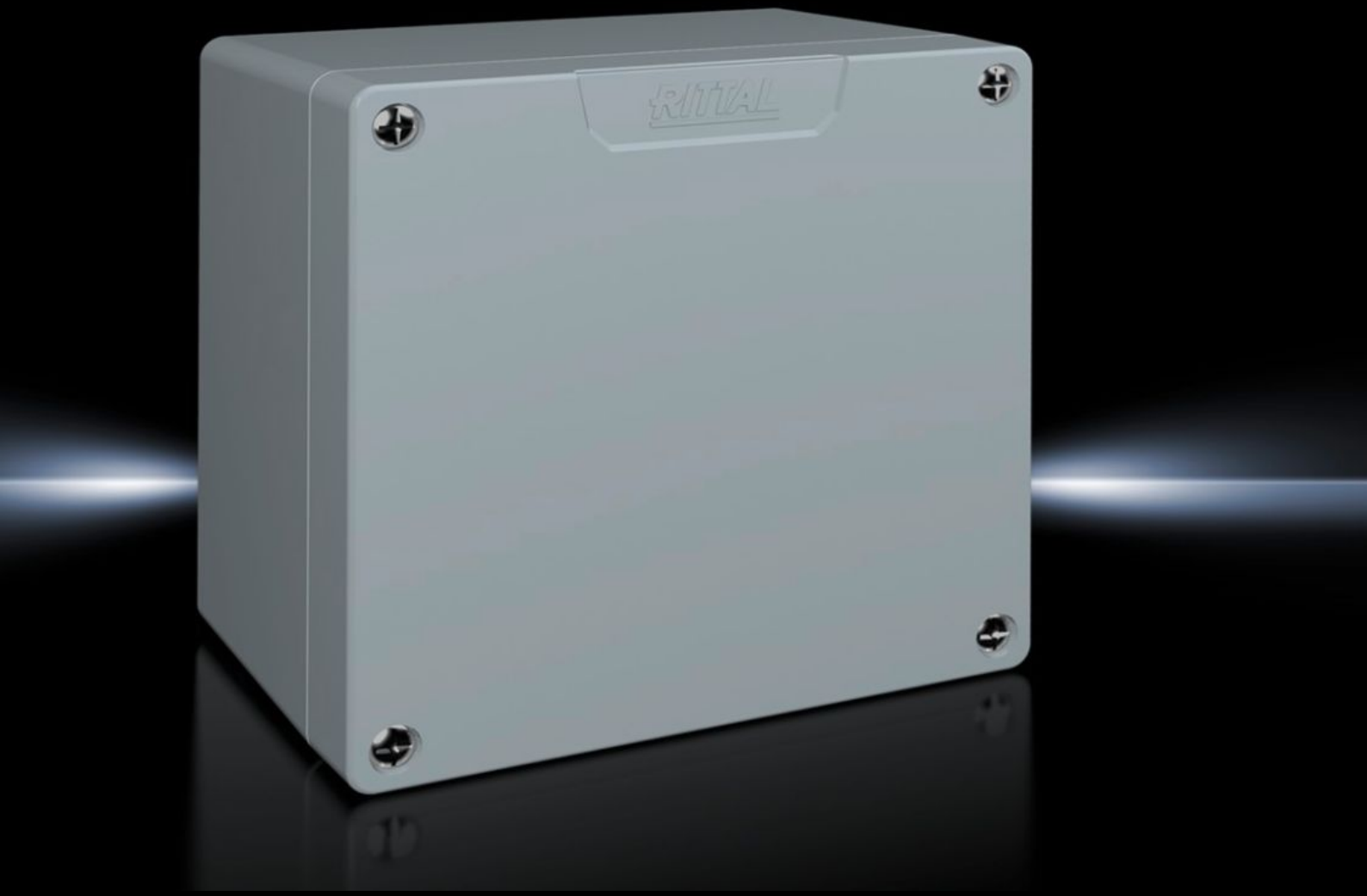

GA 9112.210

Cast aluminium enclosures GA

State: 24/11/2026 (Source: www.rittal.com/uk-en)

GA 9112.210 - Cast aluminium enclosures GA

Spray-finished cast aluminium enclosure. Protection category IP 66.

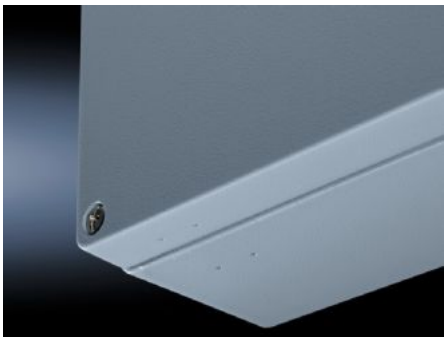



Features

Model No.	GA 9112.210
Material	Enclosure: Cast aluminium Cover: Cast aluminium, all-round CR cellular rubber cord seal
Surface finish	Textured paint
Colour	RAL 7001
Supply includes	Enclosure with cover Cover screws, captive Screws for attaching support rails Screw for connection of the PE conductor
Dimensions	Width: 160 mm Height: 160 mm Depth: 93 mm
Protection category to IEC 60 529	IP 66
Protection category NEMA	NEMA 4
IK Code	IK08
Basic material	Cast aluminium
Packs of	1 pc(s).
Net weight	1.69 kg
Gross weight	1.79 kg
Customs tariff number	84879090

© Rittal 2026

Features

ETIM 9	EC000261
ECLASS 8.0	27180101
Product description	GA Cast aluminium enclosure, WHD: 160x160x91 mm, Cast aluminum, without mounting plate, with cover

Approvals

Explanations	Declaration of conformity Declaration of conformity UK