Rittal – The System.

Faster – better – everywhere.

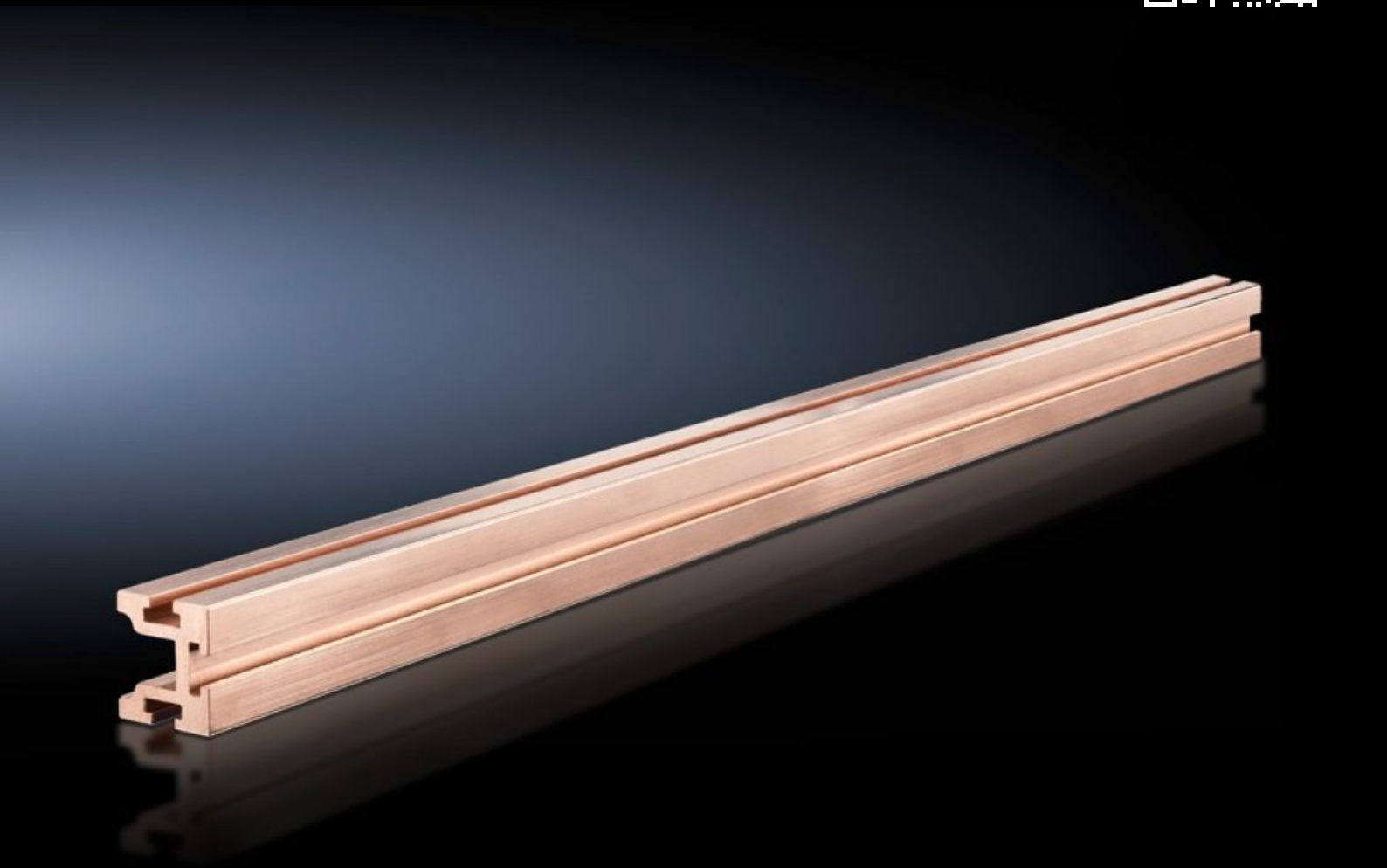

SV 9640.365

Maxi-PLS busbar, E-Cu

State: 24/11/2026 (Source: www.rittal.com/uk-en)

ENCLOSURES | POWER DISTRIBUTION | CLIMATE CONTROL | IT INFRASTRUCTURE | SOFTWARE & SERVICES

FRIEDHELM LOH GROUP

SV 9640.365 - Maxi-PLS busbar, E-Cu for Maxi-PLS 45 S system

Size: 45x45 mm, bar cross-section: 974 mm², for cable connection systems up to 1900 A

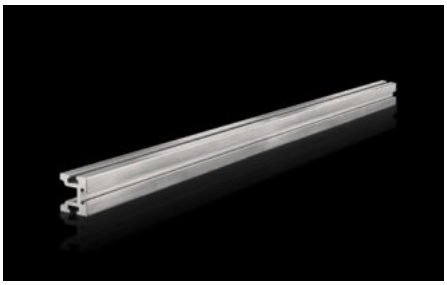

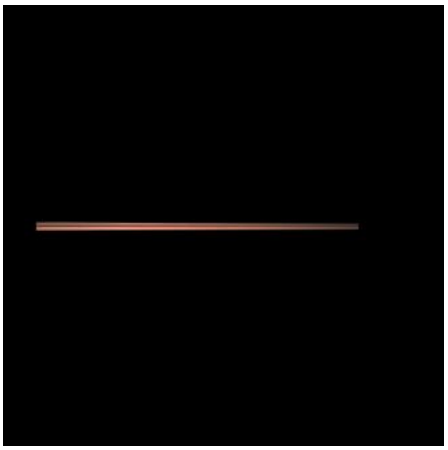

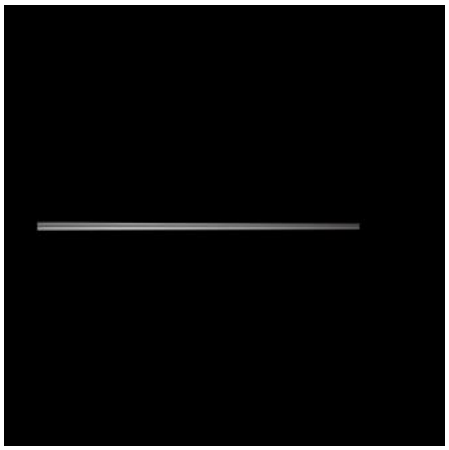

Features

Model No.	SV 9640.365
Product description	For assembling cable connection systems.
Material	E-Cu
Cross-section	974 mm²
Length	2,400 mm
Note	May be cut individually to required length
Packs of	3 pc(s).
Net weight	75 kg
Gross weight	86 kg
Copper weight (kg per piece)	21.21
Customs tariff number	74071000
ETIM 9	EC001522
ECLASS 8.0	27370303
Product description	SV Maxi-PLS busbar E-Cu, L: 2400 mm, Maxi-PLS 1600

Approvals

Approvals	UL + C-UL (listed)
Explanations	Declaration of conformity Declaration of conformity UK

© Rittal 2026