Rittal – The System.

Faster – better – everywhere.

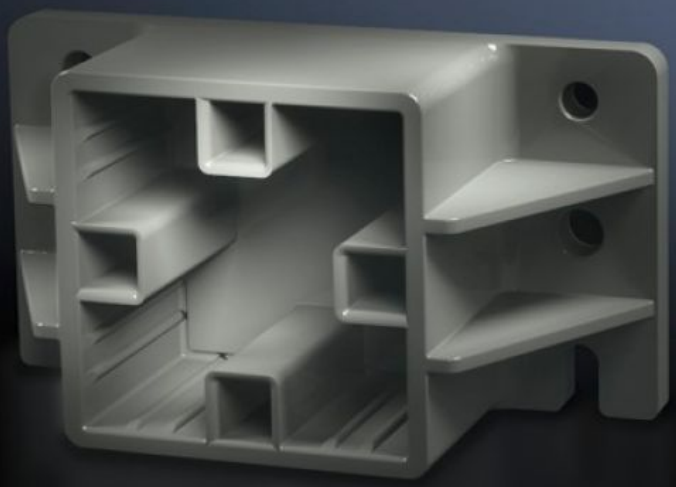

SV 9649.010

End supports

State: 24/11/2026 (Source: www.rittal.com/uk-en)

ENCLOSURES | POWER DISTRIBUTION | CLIMATE CONTROL | IT INFRASTRUCTURE | SOFTWARE & SERVICES

FRIEDHELM LOH GROUP

SV 9649.010 - End supports for Maxi-PLS busbars

For attaching Maxi-PLS busbars on the sides by insertion into the supports.

Features

Model No.	SV 9649.010
Product description	For attaching Maxi-PLS busbars when used as a cable connection system. The stepped configuration ensures simple cable installation.
Material	Polyamide Fire protection corresponding to UL 94-V0
Colour	Similar to RAL 9011
Supply includes	Assembly parts
To fit busbars	Maxi-PLS 45 S Maxi-PLS 45
Packs of	2 pc(s).
Net weight	0.23 kg
Gross weight	0.284 kg
Customs tariff number	39269097
ETIM 9	EC001166
ECLASS 8.0	27400607
Product description	SV End support, Maxi-PLS 1600/2000

Approvals

Approvals	ABS DNV Lloyds Register UL + C-UL (listed)

Approvals

Explanations

Declaration of conformity
Declaration of conformity UK