Rittal – The System.

Faster – better – everywhere.

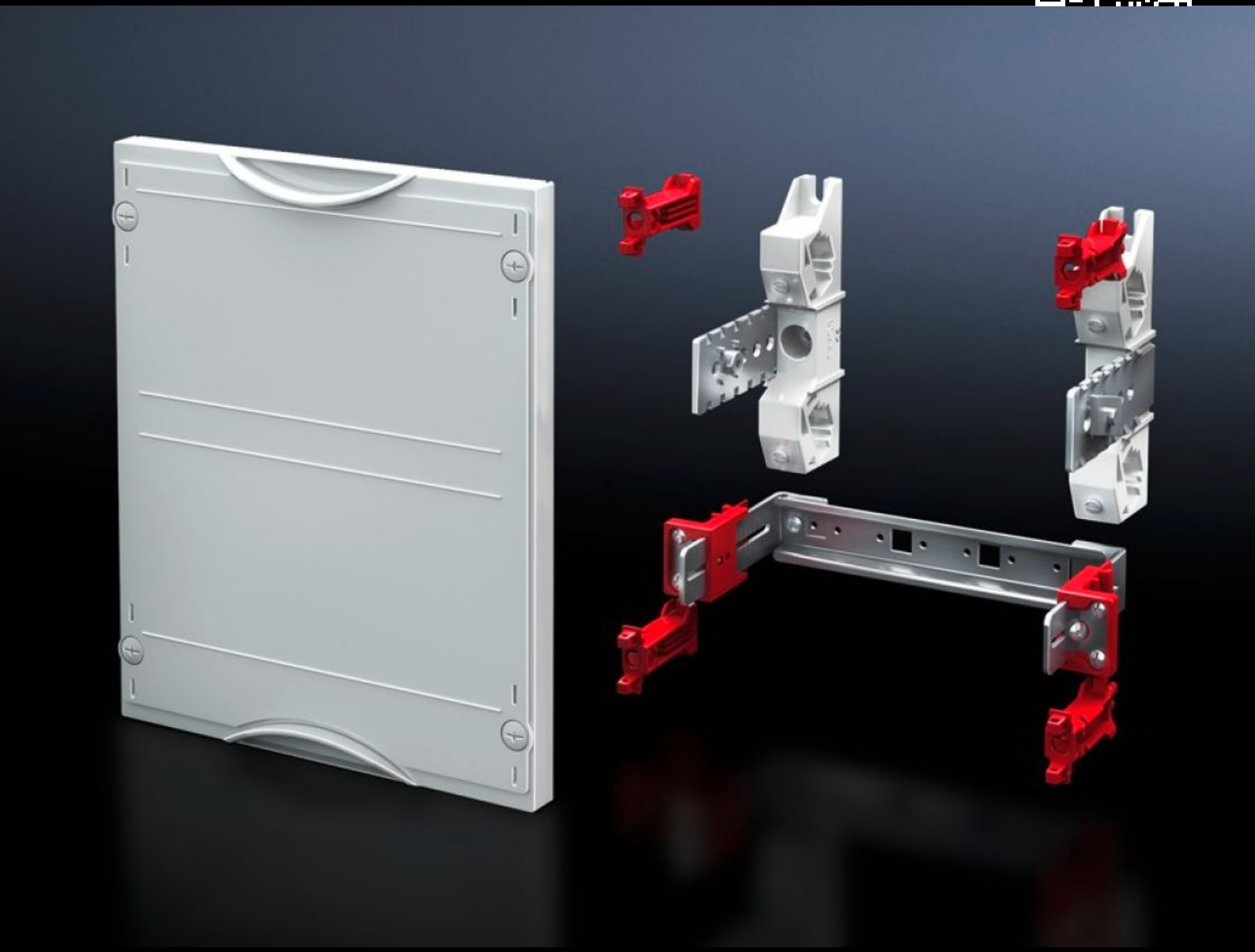

# SV 9666.600

# Busbar module N/PE

State: 25/11/2026 (Source: www.rittal.com/uk-en)

# SV 9666.600 - Busbar module N/PE

For attaching busbars for N and PE Cover is prepared for a lead seal.

## Features

| | |
|---|---|
| Model No. | SV 9666.600 |
| Product description | For attaching busbars 12 x 5/10 mm, 20 x 5/10 and 30 x 5/10 mm for N and PE. Cover is prepared for a lead seal. |
| Material | Cover: Polystyrene<br>Holder: Fibreglass-reinforced plastic<br>Support rail: Sheet steel, zinc-plated |
| Colour | RAL 7035 |
| Dimensions | Width: 500 mm<br>Height: 300 mm |
| Size | Width units (WU) @ 250 mm: 2<br>Height units (U) @ 150 mm: 2 |
| To fit busbars | 12 x 5/10<br>20 x 5/10<br>30 x 5/10 |
| Packs of | 1 pc(s). |
| Net weight | 2 kg |
| Gross weight | 2.057 kg |
| Customs tariff number | 74071000 |
| ETIM 9 | EC001896 |
| ECLASS 8.0 | 27400610 |
| Product description | SV Busbar module N/PE (ISV), 2 WU (500 mm), 2 U (300 mm) |

## Approvals

# Approvals

Explanations

Declaration of conformity
Declaration of conformity UK