Rittal – The System.

Faster – better – everywhere.

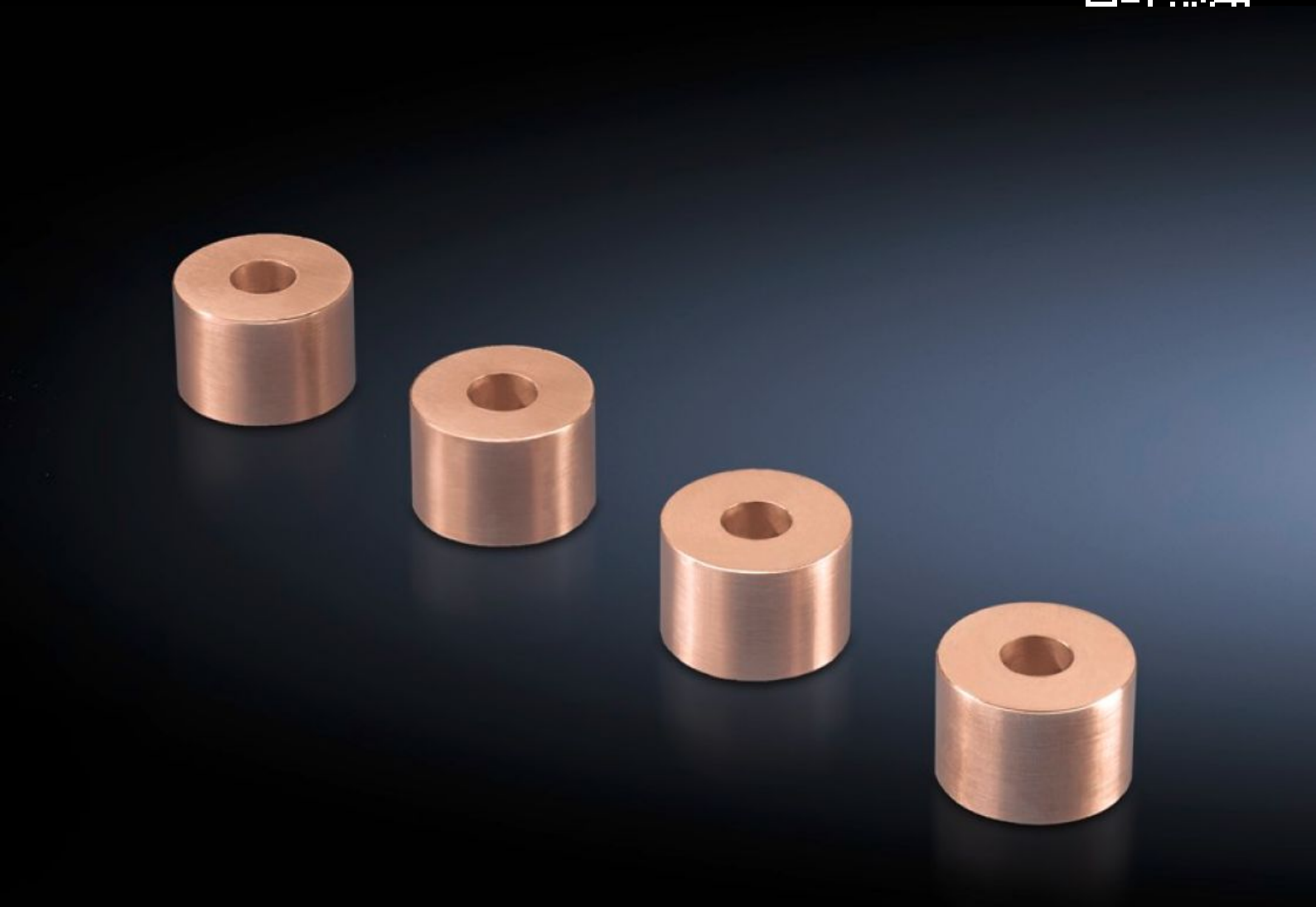

SV 9676.505

Copper spacer roll

State: 25/11/2026 (Source: www.rittal.com/uk-en)

ENCLOSURES | POWER DISTRIBUTION | CLIMATE CONTROL | IT INFRASTRUCTURE | SOFTWARE & SERVICES

FRIEDHELM LOH GROUP

SV 9676.505 - Copper spacer roll for Maxi-PLS busbars and flat copper bars

For Maxi-PLS and flat copper bars, for use as a universal spacer.

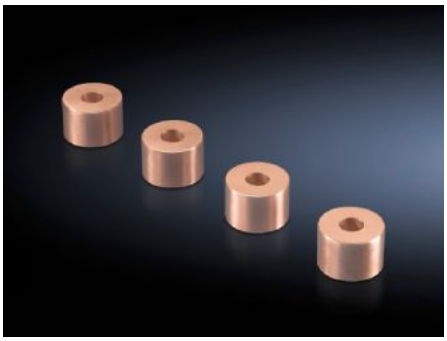

Features

Model No.	SV 9676.505
Product description	For use as a universal spacer.
Material	E-Cu
Diameter	50 mm
Ø hole	13 mm
Height	20 mm
Packs of	4 pc(s).
Net weight	1.28 kg
Gross weight	1.316 kg
Copper weight (kg per piece)	0.33
Customs tariff number	74198090
ETIM 9	EC002270
ECLASS 8.0	27400613
Product description	SV Spacer roll, H: 20 mm, Ø 50 mm

© Rittal 2026

Approvals

Approvals	ABS DNV Lloyds Register