Rittal – The System.

Faster – better – everywhere.

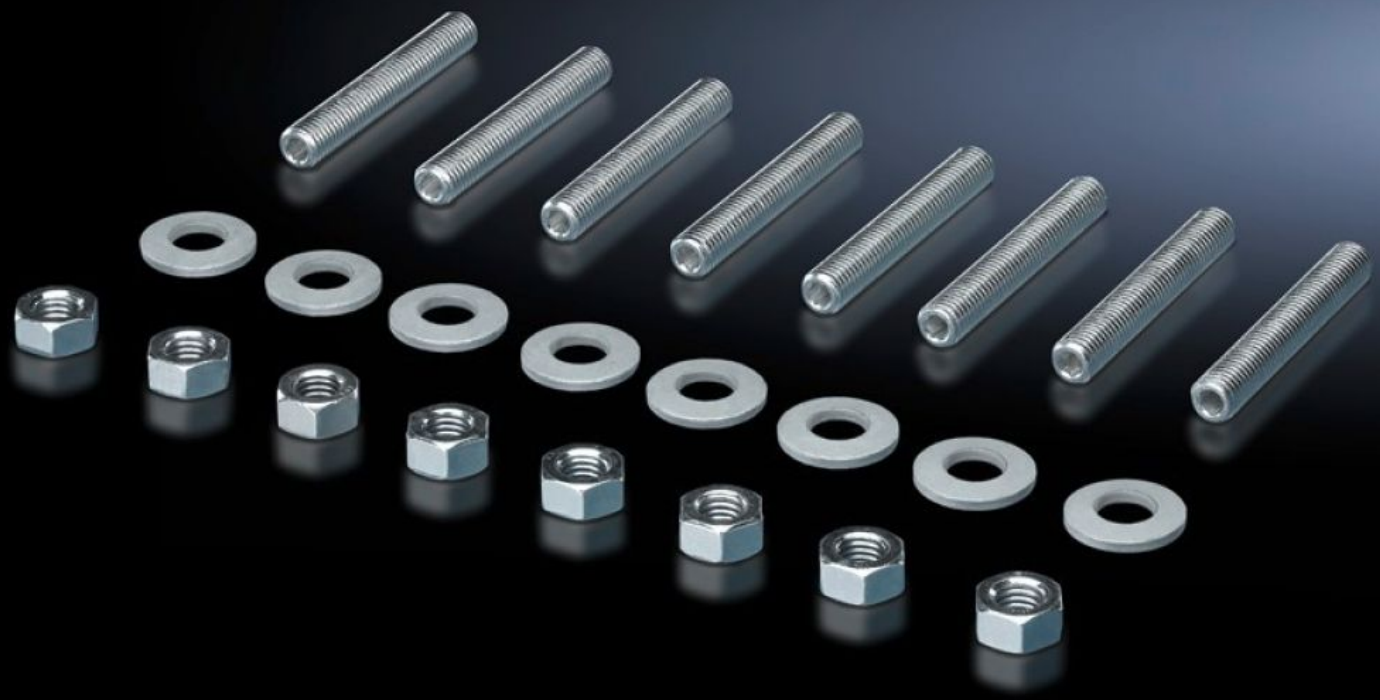

SV 9676.973
Threaded bolts

State: 25/11/2026 (Source: www.rittal.com/uk-en)

ENCLOSURES | POWER DISTRIBUTION | CLIMATE CONTROL | IT INFRASTRUCTURE | SOFTWARE & SERVICES

FRIEDHELM LOH GROUP

SV 9676.973 - Threaded bolts for sliding blocks and sliding nuts

For attaching connection components such as ring terminals.

Features

Model No.	SV 9676.973
Product description	For individual connection options.
Material	Steel
Supply includes	Assembly parts
To fit busbars	Maxi-PLS 45 S/45 Maxi-PLS 60
Dimensions	Thread: M10 Thread length: 55 mm
Packs of	8 pc(s).
Net weight	0.328 kg
Gross weight	0.337 kg
Customs tariff number	73181535
ETIM 9	EC002349
ECLASS 8.0	23110302
Product description	SV Threaded bolt, M10, L: 55 mm

Approvals

Approvals	UL + C-UL (listed)

© Rittal 2026