Rittal – The System.

Faster – better – everywhere.

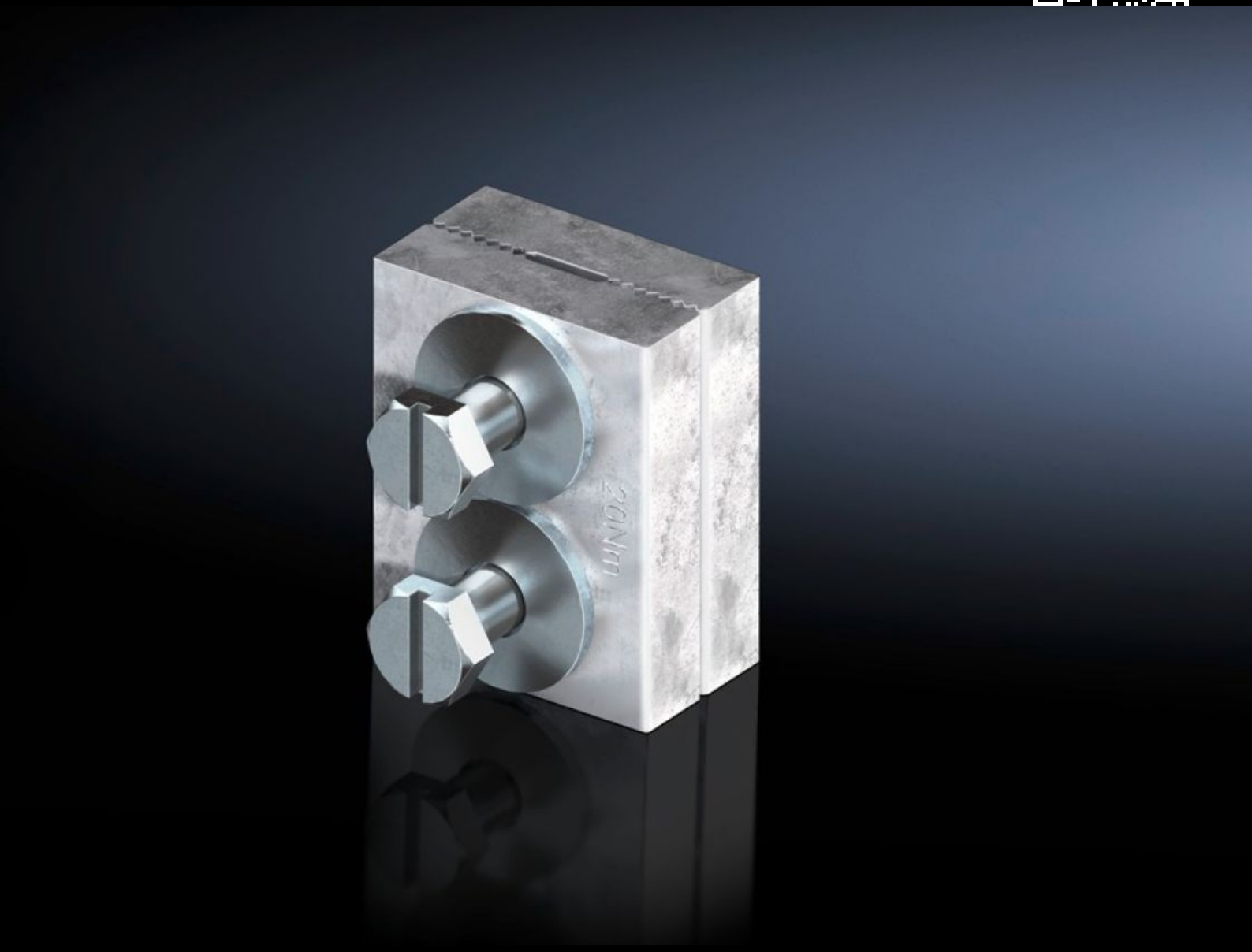

SV 9677.620

Busbar connector

State: 24/11/2026 (Source: www.rittal.com/uk-en)

ENCLOSURES | POWER DISTRIBUTION | CLIMATE CONTROL | IT INFRASTRUCTURE | SOFTWARE & SERVICES

FRIEDHELM LOH GROUP

SV 9677.620 - Busbar connector

For connecting busbars from 40 x 10 to 120 x 10 mm, no drilling required.

Features

Model No.	SV 9677.620
Product description	For connecting rectangular busbars, no drilling required.
Material	E-Cu, tin-plated
For busbar dimensions (mm) / Required quantity per busbar	60 x 10 / 1 100 x 10 / 1 120 x 10 / 2
Note	If using a 100 x 10 mm busbar, one 9677.610 and one 9677.620 are required
To fit busbars	60 x 10 100 x 10 120 x 10
Dimensions	Length: 60 mm
Packs of	1 pc(s).
Net weight	0.68 kg
Gross weight	0.72 kg
Copper weight (kg per piece)	0.602
Customs tariff number	74071000
ETIM 9	EC000713
ECLASS 8.0	27400606
Product description	SV Busbar connector, for E-Cu 60/100/120x10 mm, L: 60 mm

Approvals

Approvals	UL + C-UL (listed)

© Rittal 2026

Approvals

Explanations

Declaration of conformity
Declaration of conformity UK