Rittal – The System.

Faster – better – everywhere.

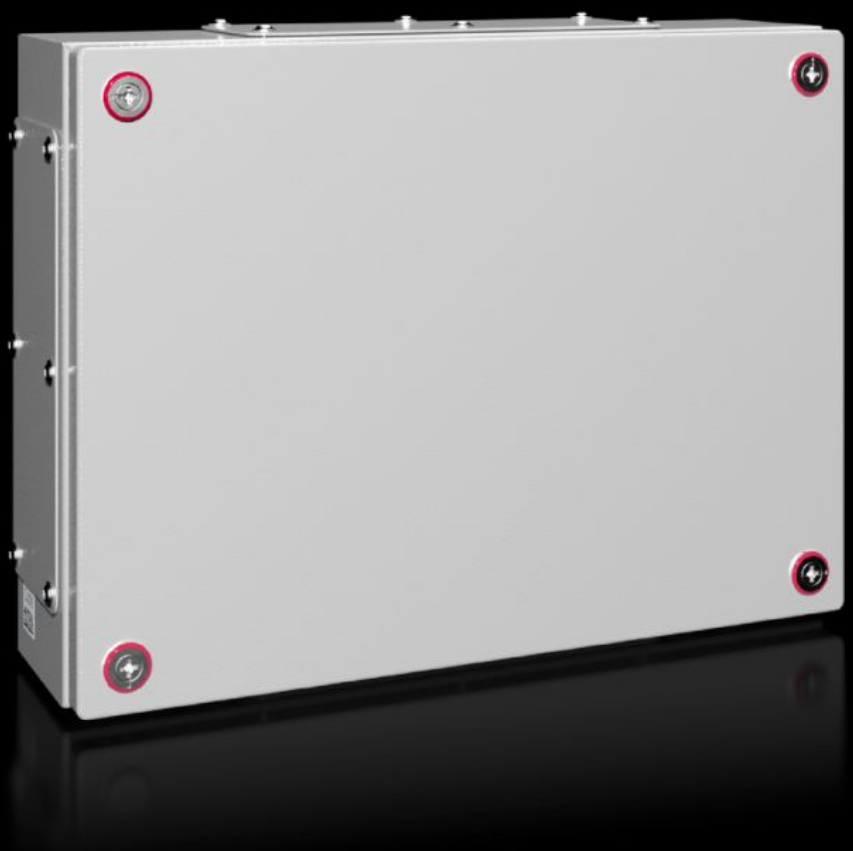

KX 1536.000

KX terminal box, carbon steel with flange

State: 11/26/2026 (Source: www.rittal.com/us-en)

KX 1536.000 - KX terminal box, carbon steel with flange

The small enclosure KX, terminal box KX, with a gland plate allows for flexible interior installation and simple cable entry with optimum use of space.







Features

Model No.	KX 1536.000
Material	Housing: Carbon steel Cover: Carbon steel, all-round foamed-in PU seal
Surface finish	Housing and cover: Dipcoat primed, powder-coated on the outside, textured paint
Color	RAL 7035
Supply includes	Housing with cover Mini-fasteners Carbon steel flange plates with seals and assembly components
Dimensions	Width: 400 mm Height: 300 mm Depth: 120 mm Width: 15.7 ″ Height: 11.8 ″ Depth: 4.72 ″
Protection category IP to EN 60 529	IP 55
Protection category NEMA	NEMA 1 NEMA 12

© Rittal 2026

Features

Type rating according to 508A	Type 1 Type 12
IK code	IK08
Material thickness - cover	1.25 mm 0.05 ″
Material thickness - enclosure	1.25 mm 0.05 ″
Flange Plates	: 1 + 1 : 1 + 1
Base material	Carbon steel
Packaging unit	1 pc(s).
Net weight	4.95 kg
Gross weight	5.16 kg
PCF/VE (cradle-to-gate)	36.86 kg CO2 eq (Cat B)
Information regarding the PCF class	Category B: PCF value (cradle-to-gate) calculated approximately on the basis of the product weight and self-declared
Customs tariff number	84879059
ETIM 9	EC000261
ETIM 8	EC000261
ECLASS 8.0	27180101
Product description	KX Terminal box, WHD: 400x300x120 mm, sheet steel, without mounting plate, with cover, with gland plate

Approvals

Approvals	Bureau Veritas DNV Lloyds Register UL + C-UL (listed)

Approvals

Certificates	Protection category
Explanations	Declaration of conformity Declaration of conformity UK PCF-declaration