Rittal – The System.

Faster – better – everywhere.

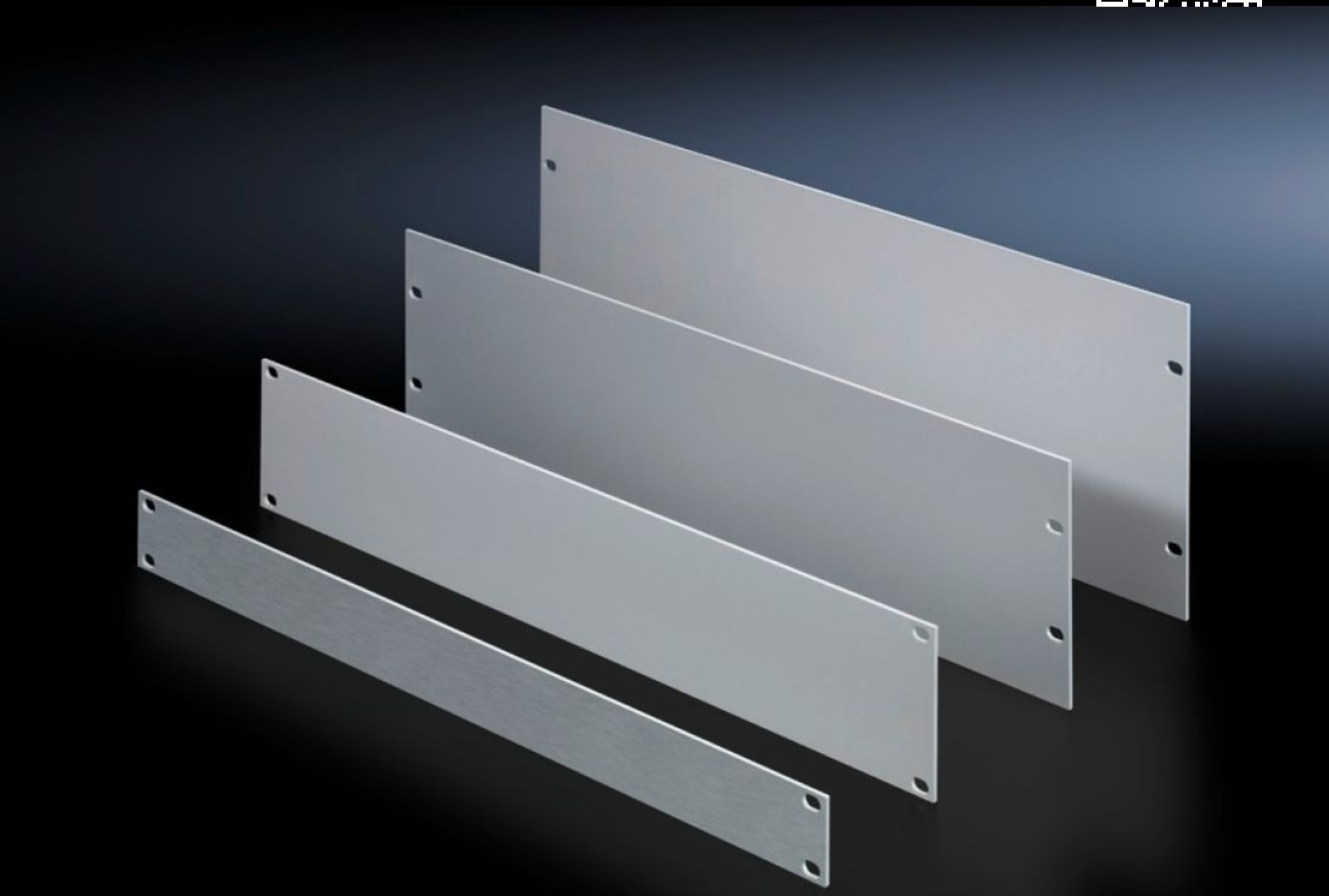

EL 1932.200

Blanking plates, 19"

State: 11/23/2026 (Source: www.rittal.com/us-en)

EL 1932.200 - Blanking plates, 19"

Aluminum blanking plates in various height units. To neatly cover unoccupied locations within the mounting level.

Features

Model No.	EL 1932.200
Product description	For installation in electronic enclosures or housings.
Benefits	To neatly cover free locations within the mounting level
Material	Aluminum, 3 mm
Surface finish	Natural anodized
Height units	2 U
Packaging unit	3 pc(s).
Net weight	0.969 kg
Gross weight	1.18 kg
Customs tariff number	76169990
ETIM 9	EC000456
ETIM 8	EC000456
ECLASS 8.0	27189217
Product description	EL Blanking plate, 482.6 mm (19"), 2 U

© Rittal 2026